

MICROFILMED

WEST PRENTISS AVENUE  
WATER & SEWER IN ST R/W

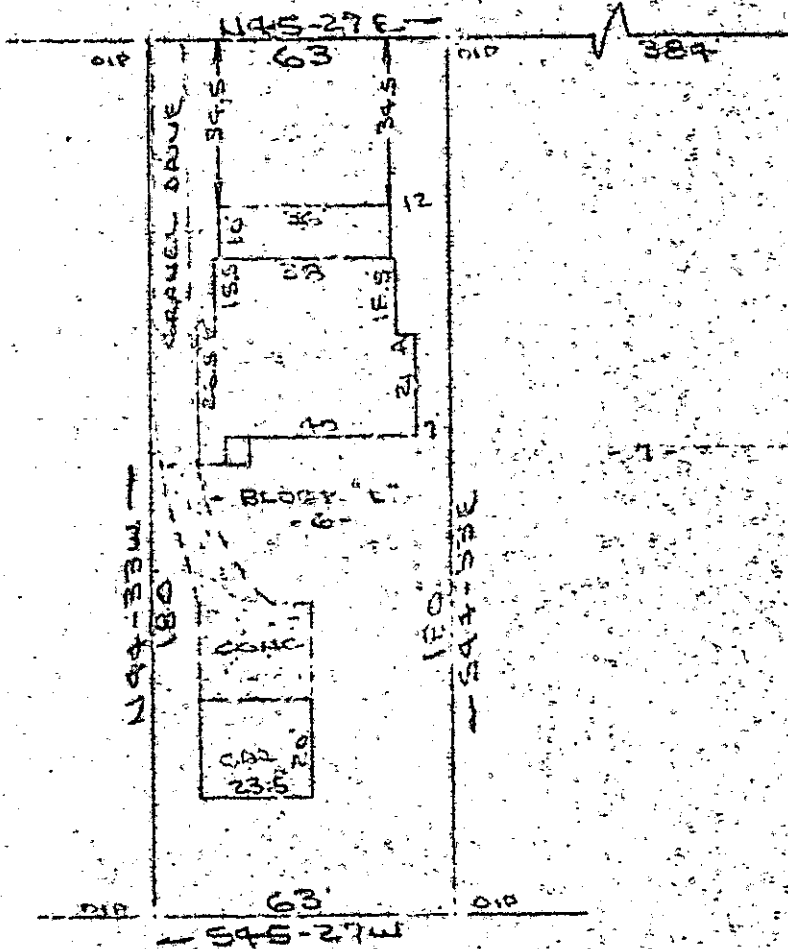

FILED  
GREENVILLE CO. S.C.  
JUN 15 12 39 PM '84  
DONNIE S. TARKERSLEY  
R.M.C.

Note:  
Improvements on this  
lot are not in a  
flood hazard area.

PROPERTY OF  
JAMES ALBERT PUGH & CAROLE D. PUGH  
GREENVILLE, SC  
12 JUNE 1984

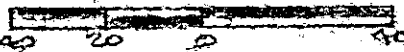

This is to certify that on the 12th day of June, 1984, I surveyed the property shown on this plat, being known as lot 6 Block "L" on plat of PART OF PROPERTY OF O. P. MILLS and recorded in the RMC Office Greenville County, S. C., in Plat Book "C" at Page 176; and that the property lines, walls and buildings are as shown hereon, and that the walls and buildings located on said lot do not encroach or project on adjacent street or property, and that no adjacent walls or buildings encroach or project on said premises, and no power lines cross this property except as shown hereon.

110-S-3

39634

R. B. Bruce  
R. B. Bruce, RLS # 1952

3.0001

CAROLINA SURVEYING CO.  
112 Maule St.  
Greenville, S. C.

Recordable Plat