

SCALE ONE INCH EQUALS 100 FEET

J. A. BLAKLEY

NORTH

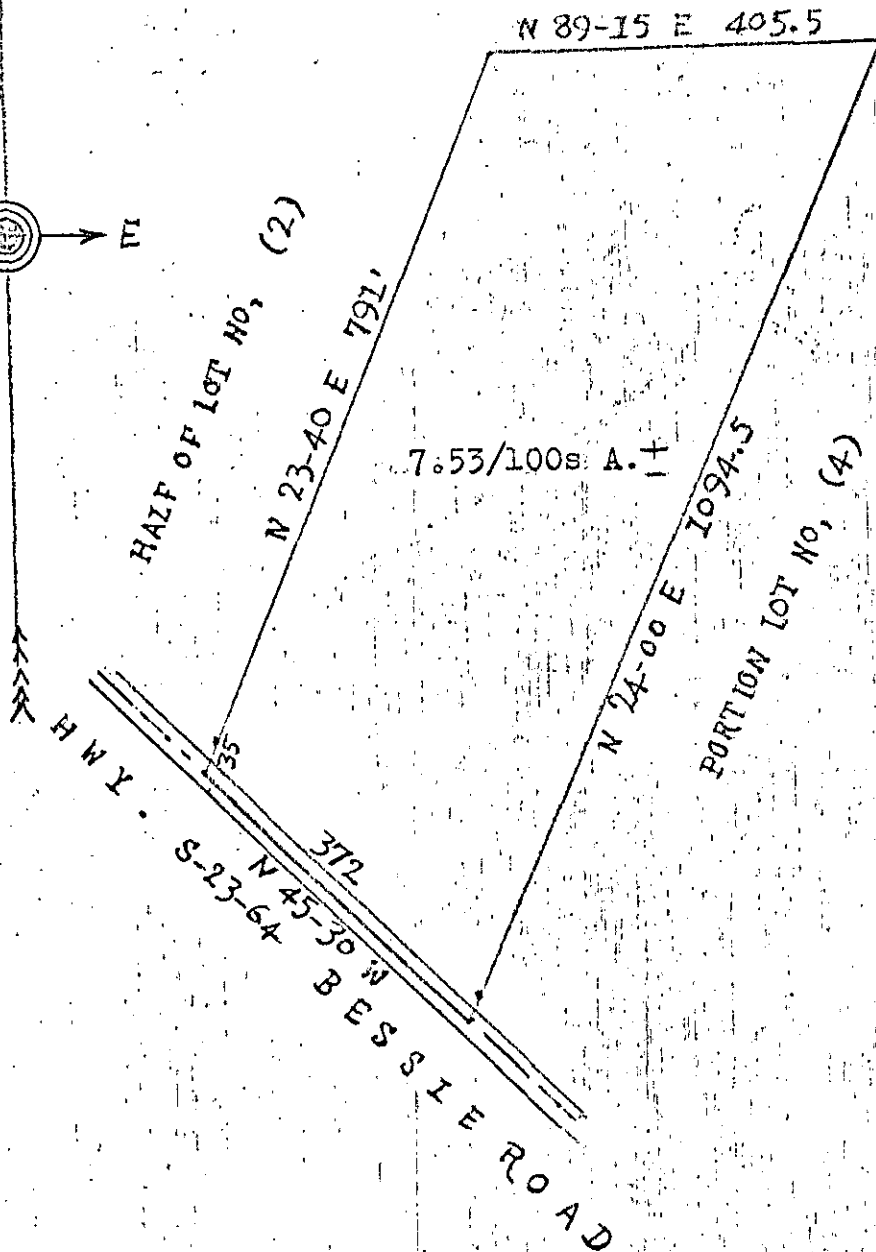

FILED
 GREENVILLE CO. S. C.
 JUN 1 12 46 PM '68
 DUNNIE S. JANKENSLEY
 R.M.C.

STATE OF SOUTH CAROLINA
 COUNTY OF GREENVILLE
 GROVE TOWNSHIP

JUN 1 1968 38117

PROPERTY OF WILLARD K. EVANS AND RADFORD F. EVANS.

LOCATED APPROXIMATELY TWO MILES EAST OF PIEDMONT
 ON THE EAST SIDE OF BESSIE ROAD,

THE ABOVE PLAT REPRESENTS THE EAST HALF OF LOT NO. (2)
 ALL OF LOT NO (3) AND A 20 FOOT PORTION OF LOT NO. (4)
 RUNNING LENGTH OF SAID LOT, OF CHARLES MARTIN PROP. DATED SEPT. 1945, W.J. RIDDLE
 SURVEYOR

SURVEYED MAY 25th, 1968, BY REQUEST OF WILLARD AND MRS RADFORD F. EVANS.

by CHARLES K. DUNN & D.C.E. L. S. REG. NO, 1578,

10-R-50

JUN 1 1968 1537
 3.0001