

FILED
GREENVILLE CO. S. C.

JUN 1 12 08 PM '84

DUNNIE S. WALKERSLEY
R.M.C.

MAG.

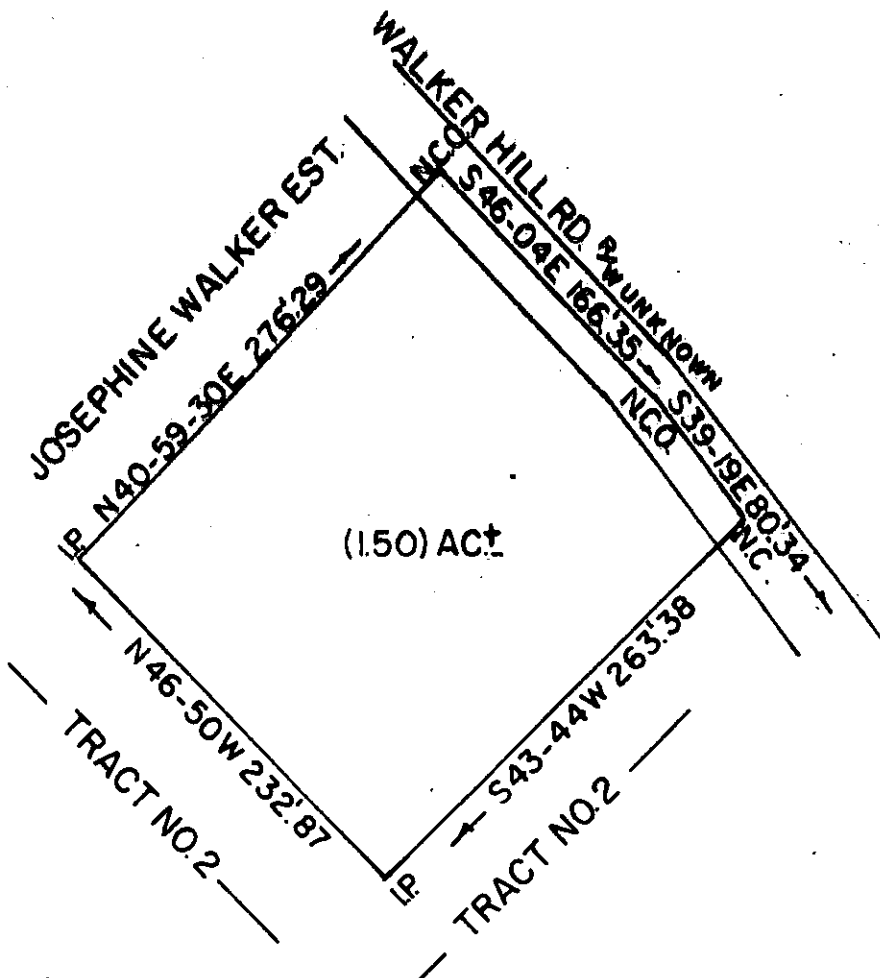

5010 -- 1 JUN 1 84 150

JUN 1 1984

✓ 38114

10-R-49

State SOUTH CAROLINA
ARTHUR WORLEY

SINCE 1909
SMITH

John C. Smith & Son
R.L.S. # 1443 & 7882
P.O. Box 732 Easley, SC
29640 / 803-859-5729

County GREENVILLE

I HEREBY CERTIFY THAT THE RATIO OF PRECISION
OF THE FIELD SURVEY IS 1 / 9,000
AS SHOWN HEREON, AND THE AREA WAS DETERMINED
BY DMD METHOD OF AREA CALCULATION

JSC

John C. Smith
John C. Smith or J.C. Smith III

Date 5-16-84

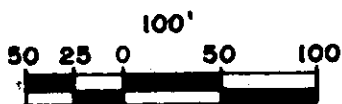

3.0001