

WOODLAND WAY
WATER & SEWER IN ST RW
U-14E

HAPPY HOLLOW

FILED
GREENVILLE CO. S. C.
MAY 29 11 49 AM '84
DORRIS S. HANKERSLEY
R.M.C.

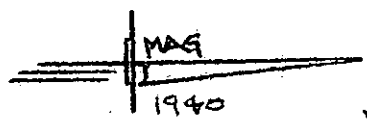

PART - 211 -

N 80 - 48 W
229.5

PART - 211 -

PART - 210 -

PART - 210 -

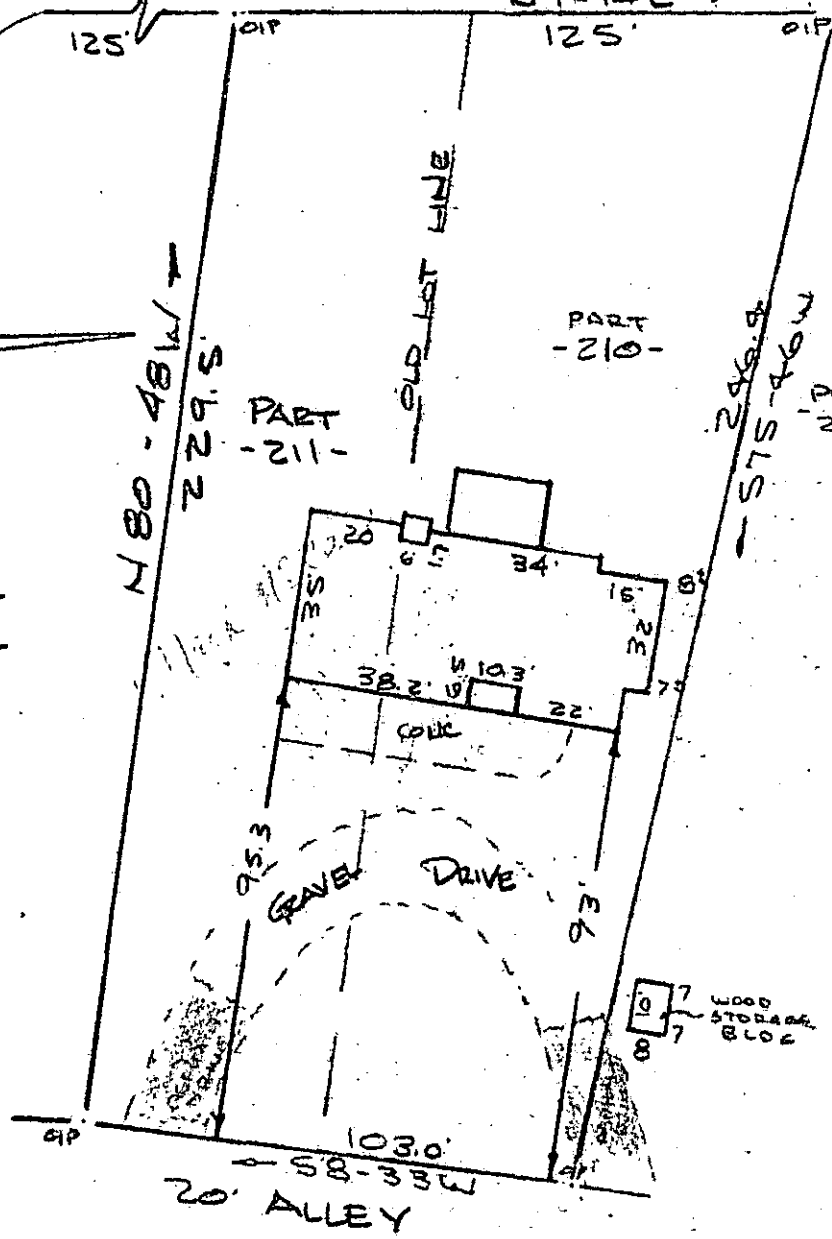

Note:
Improvements on this
lot are not in a
flood hazard area.

PROPERTY OF
RAYMOND R. SCHROEDER & SANDRA H. SCHROEDER
GREENVILLE, S.C.

37435
MAY 29 1984

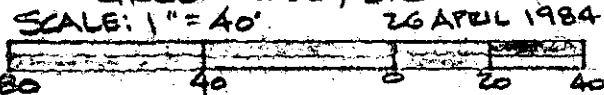

10R-14

This is to certify that on the 26th day of April, 1984, I surveyed the property shown on this plat, being known as part of lot 210 & part of lot 211 on plat of CLEVELAND FOREST and recorded in the M&C Office Greenville County, S. C., in Plat Book "H" at Pages 56 & 57 and also being known as PROPERTY OF RAYMOND R. SCHROEDER & SANDRA H. SCHROEDER and recorded in Plat Book at Page and that the property lines, walls and buildings are as shown hereon, and that the walls and buildings located on said lot do not encroach or project on adjacent street or property, and that no adjacent walls or buildings encroach or project on said premises, and no power lines cross this property except as shown hereon.

CAROLINA SURVEYING CO.
112 Mainly St.
Greenville, S. C.

Recordable Plat

R. B. Bruce, RLS #1952