

MICROFILMED

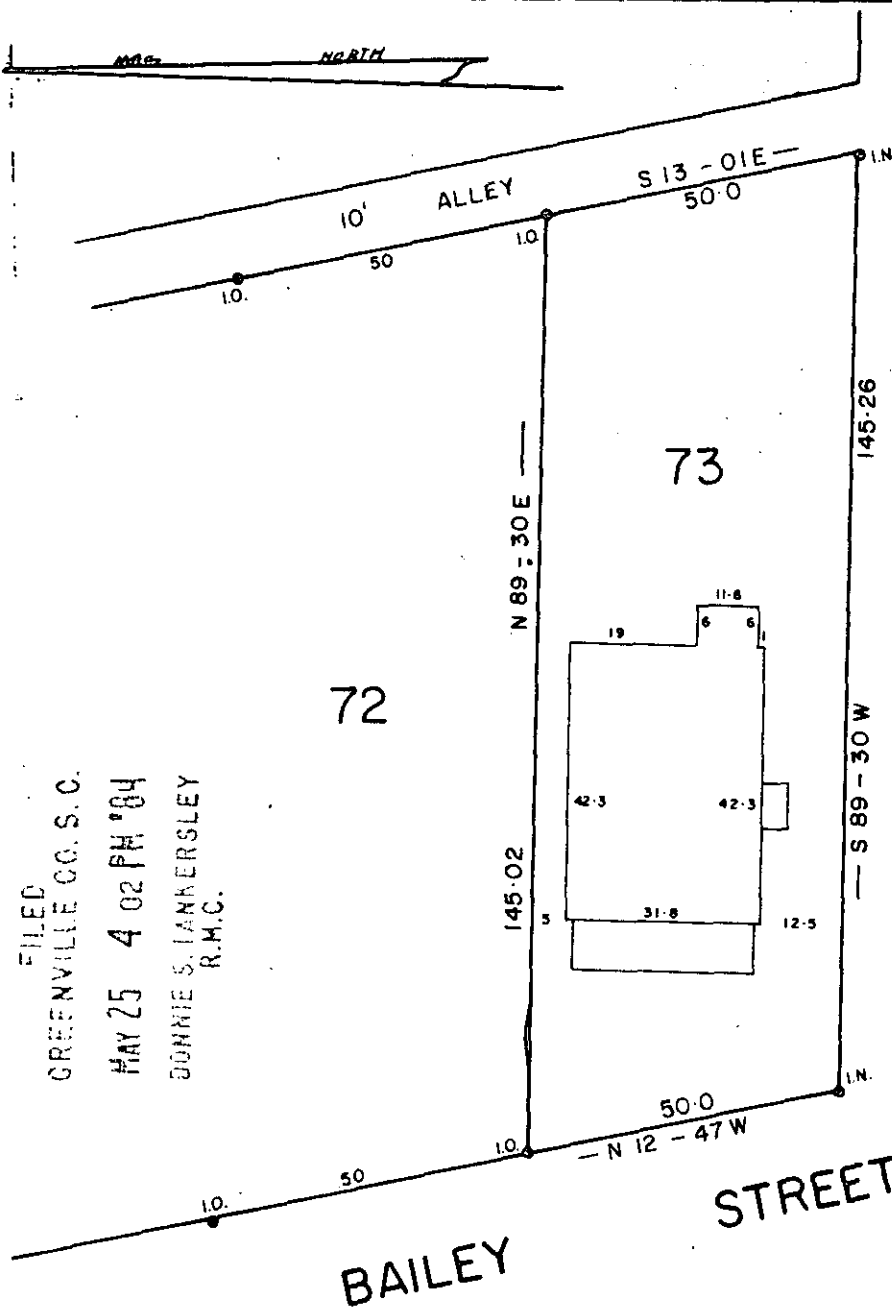

FILED
 GREENVILLE CO. S.C.
 MAY 25 4 02 PM '84
 BONNIE S. LANKERSLEY
 R.M.C.

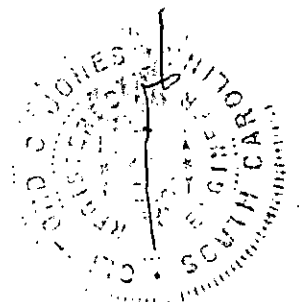
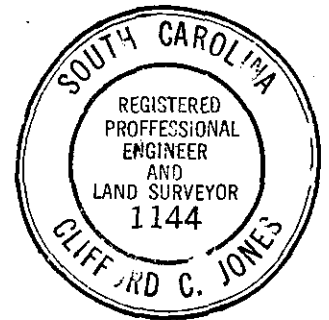

BAILEY STREET

37272

NOTE: This lot does not lie in a flood plane.

10-R-1

MAY 25 1984

PROPERTY OF
 RICHARD C. PADGETT

SANDRA R. PADGETT

GREENVILLE COUNTY, S. C.

MAY 24 1984



This is to certify that on the 24 day of MAY 1984, I surveyed the property shown on this plat, being LOT 73 MOUNTAIN VIEW LAND Co., recorded in Plat Book A 397 of the R.M.C. Office for Greenville County, S. C., and that the property lines, walls and buildings are as shown hereon; that the buildings located on said lot do not encroach or project on adjacent streets or property; and that no adjacent buildings or walls encroach or project on said premises, and that no utility lines cross this property.

Reg. Engineer No. 1144 S.C.