

Tax Map 631.6-1-5

Tax Map 631.1-1-9

Tax Map 631.6-1-6

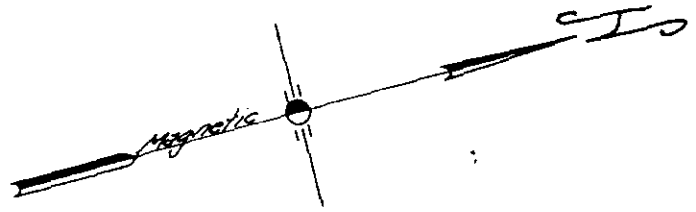
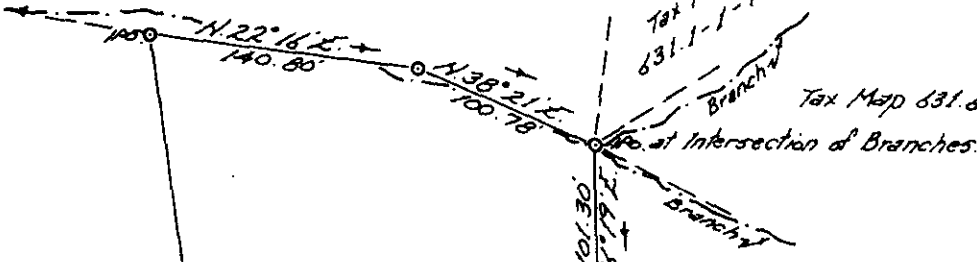

FILED
GREENVILLE CO. S.C.
JUL 5 3 16 PM '84
DONNIE S. JANKERSLEY
R.M.C.

Tax Map 631.6-1-10.2

N 83° 00' W 974.65'

5.07 ACRES
6-1-1-9 DEP. N.E.

858.54' Total
S 54° 01' E 878.54' Total

6-1-1-9 DEP. N.E.

THIS PLAT IS NOT A SUBDIVISION
AS DEFINED BY THE GREENVILLE
COUNTY SUBDIVISION REGULATIONS.
7/5/84
John H. Durkin
Chairman, Secretary, or Director
Greenville County Planning Commission

JUL 5 1984
10-9-95

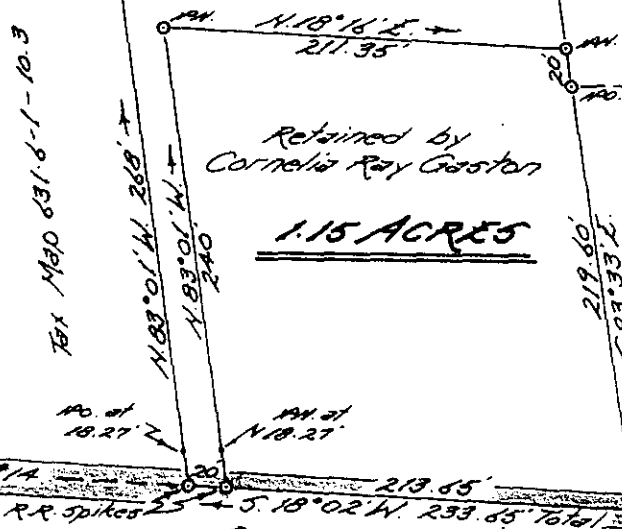

CANNON ROAD

PROPERTY OF
DAVID W. & SUSAN B. MAYBERRY

Located approx. 4 miles N.W. of Greer

GREENVILLE COUNTY, SOUTH CAROLINA

SCALE: 1" = 100 FEET

JUNE 18, 1984

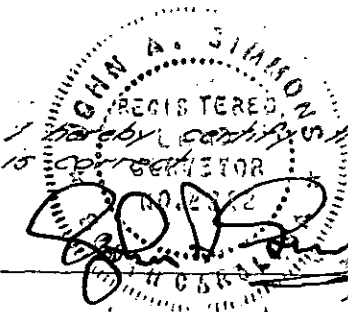

Reg. Surveyor #2212

556

Tri-State Surveyors
109 Few Street
Greer, S. C. 29651