

ISBELL AVE

FILED
GREENVILLE CO. S.C.
JUL 3 2 58 PM '84
DONNIE S. FAHKERSLEY
R.M.C.

-17-

Note:
Improvements on
this lot are
not in a flood
hazard area.

N 38-39 W → 537.5

N 59-22 E → 324.3

-18- -3.27 AC-

DRIVE

ASPHALT

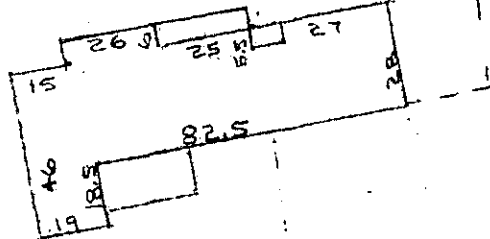

PT 20

← S 35-30 E 382.1

PT 20

← S 3-05 W 320.0

PROPERTY OF
RHETT C. McCRAW JR. &
SARAH K. McCRAW
GREENVILLE CO. GREENVILLE S.C.
SCALE 1"=50' 29 JUNE 1984

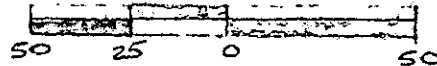

This is to certify that on the 29th day of June, 1984, I surveyed the property shown on this plat, being known as lots 18, 19 & part of lot 20 on plat of PROPERTY OF RHETT C. McCRAW, JR. & SARAH K. McCRAW and recorded in the RMC Office Greenville County, S. C., in Plat Book at Page ; and that the property lines, walls and buildings are as shown hereon, and that the walls and buildings located on said lot do not encroach or project on said premises, and no power lines cross this property except as shown hereon.

JUL 3 1984

10-Q-92

402

R. B. Bruce
R. B. Bruce, RLS #1952

CAROLINA SURVEYING CO.
112 Manly St.
Greenville, S. C.

Recordable Plat