

MICROFILMED

FILED
GREENVILLE CO. S.C.
JUL 3 11 17 AM '84
DONNIE S. LANKERSLEY
R.H.C.

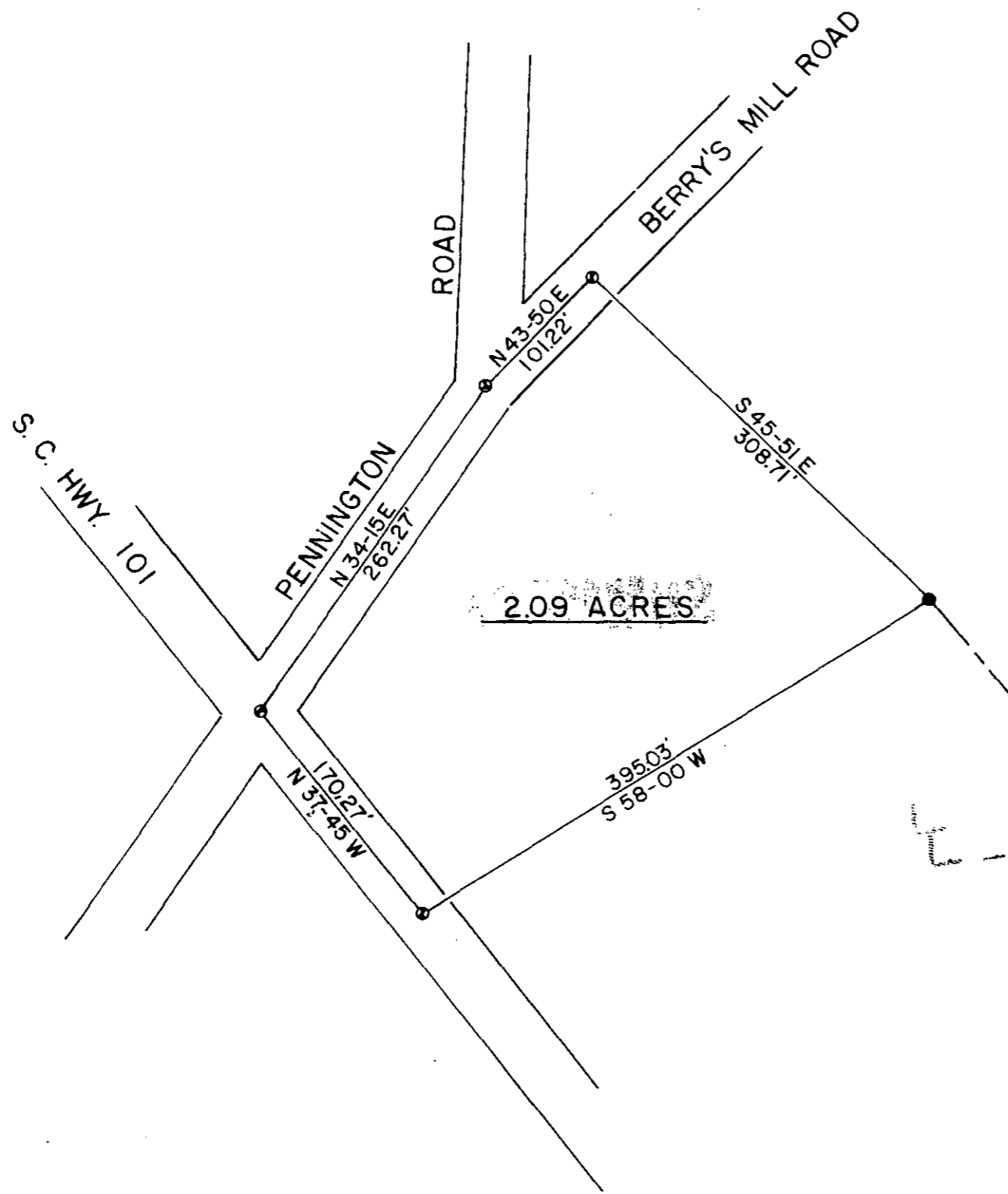

LOCATION MAP

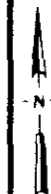

2.09 ACRES

SUMMARY

Jack Richards
7/3/84
Subdivision Administrator

TAX MAP REFF 634.3-1-31

397

10-890 JUL 3 1984

Thomas D. Lindsey
SIGNATURE

6/15/84
DATE

○	I.P. SET	△	STONE
●	I.P. FOUND	⊙	R.R. SPIKE
⊕	NAIL & CAP SET	⊛	NAIL & CAP FOUND

I hereby certify that the ratio of precision of the field survey is 1/5000 as shown hereon and the area was determined by the coordinate method of area calculation.

I hereby certify that the measurements as shown on this plat are correct and that there are no encroachments or projections other than shown.

This property is subject to all easements, zoning ordinances and rights of way, of record or not of record, if any.

PROPERTY OF
J. C. L. BARNETT EST.

SURVEYED FOR
THELMA F. BARNETT

GREENVILLE COUNTY SOUTH CAROLINA

1"=100' SCALE 100 0 100 200 FEET

DRAWN	CHECK	DATE	JOB NO.
TDL	TDL	JUNE 15, 1984	1664 B

LINDSEY & ASSOCIATES
HWY. 253 RT. 1, TAYLORS S.C. 29687
LAND & HYDROGRAPHIC SURVEYORS

SC10 -- 1 JUL 3 84 1131
5.0001
THE PRINT MACHINE, INC. N44075