

**THIS PLAT IS NOT A SUBDIVISION
AS DEFINED BY THE GREENVILLE
COUNTY SUBDIVISION REGULATIONS.**

7/3/84 *Jack Richardson*
Chairman, Secretary, or Director of
Planning, Subdivision Admin.
Greenville County Planning Commission

FILED
GREENVILLE CO. S.C.
JUL 3 11 15 AM '84
DONNIE S. TANKERSLEY
R.M.C.

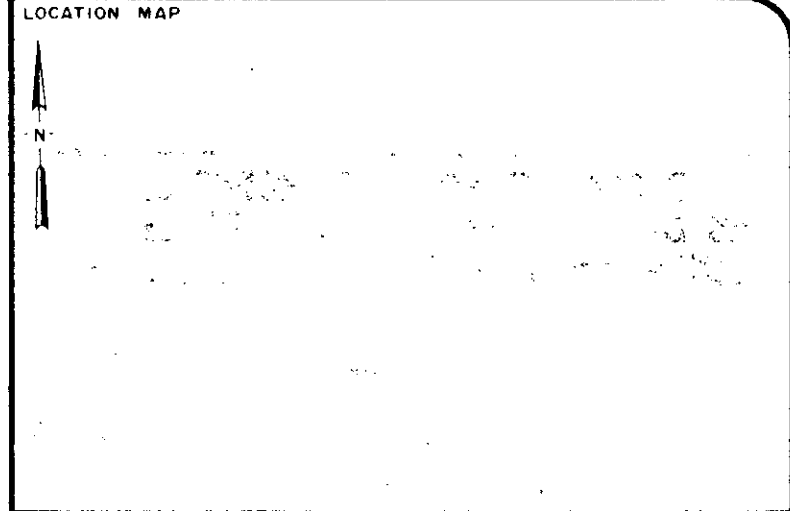
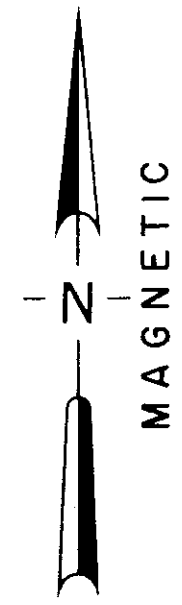

LEGEND

○	I.P. SET	△	STONE
●	I.P. FOUND	⊙	R.R. SPIKE
⊕	NAIL & CAP SET	⊛	NAIL & CAP FOUND

I hereby certify that the ratio of precision of the field survey is 1/5000 as shown hereon and the area was determined by the coordinate method of area calculation.

I hereby certify that the measurements as shown on this plat are correct and that there are no encroachments or projections other than shown.

This property is subject to all easements, zoning ordinances and rights of way, of record or not of record, if any.

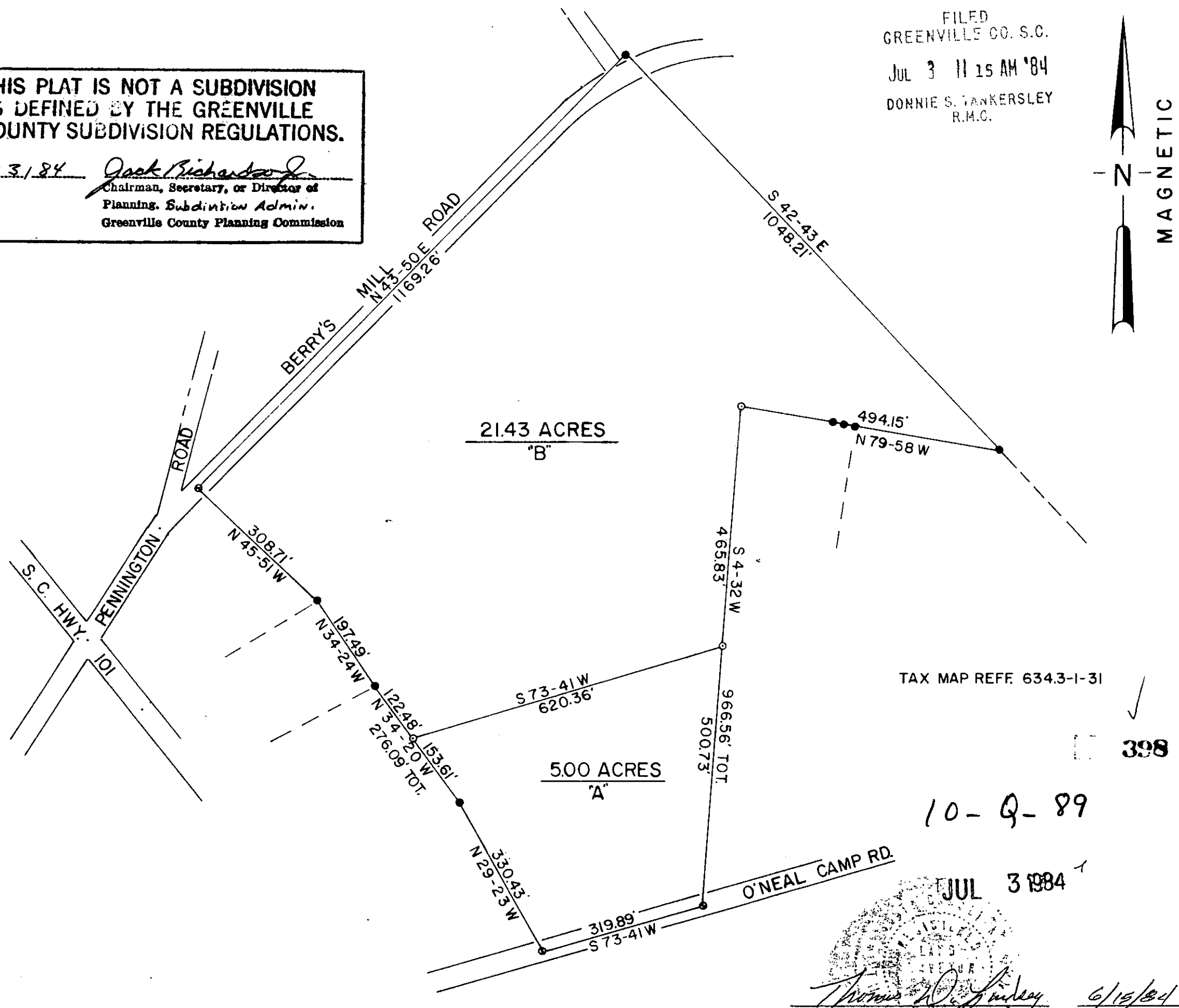

PROPERTY OF
J. C. L. BARNETT EST.

SURVEYED FOR
WELDON E. CAMPBELL

GREENVILLE COUNTY SOUTH CAROLINA

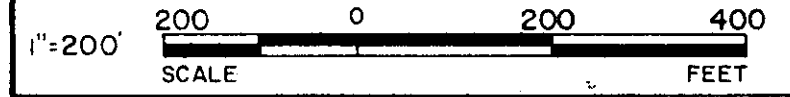

DRAWN	CHECK	DATE	JOB NO.
TDL	TDL	JUNE 15, 1984	1664 A

LINDSEY & ASSOCIATES
HWY. 253 RT. 1, TAYLORS S.C. 29687
LAND & HYDROGRAPHIC SURVEYORS

JUL 3 1984
Thomas D. Lindsey
SIGNATURE
6/15/84
DATE

SC73 -- JUL 3 84 1130
THE PRINT MACHINE, INC. N44025 5.0001

MICROFILMED