

Note:
 This is Lot # 147 And Part Of Lots 146 And 148, Section Three, Orchard Acres, Plat Book QQ - Page 143 And 7E - Page 8.
 There is A 5' Easement For Drainage And Utilities On Each Side Of All Side And Rear Lot Lines.
 There is A 15' Easement For Drainage On Each Side Of The Branches.

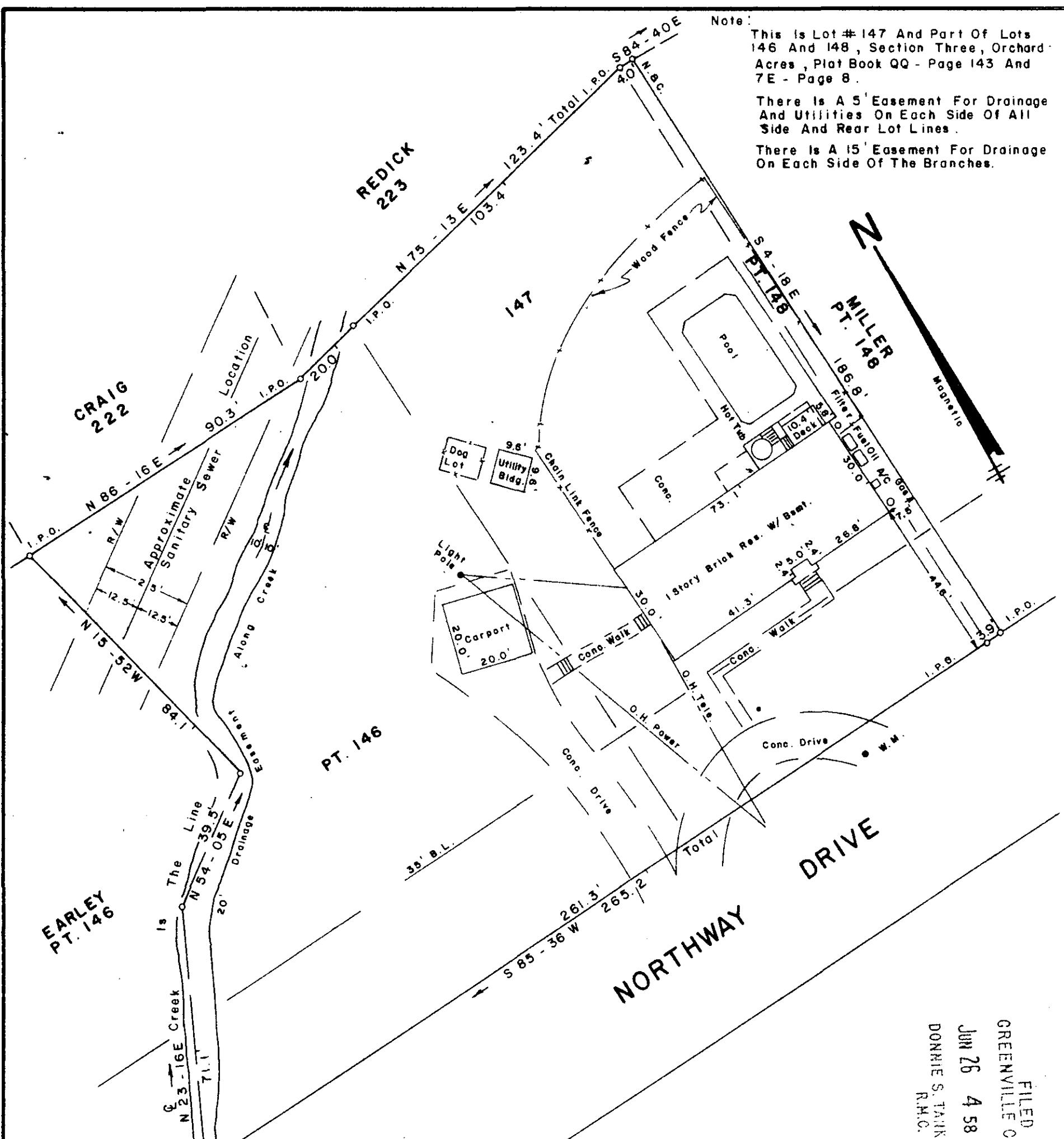

SURVEY FOR
JEROME W. NIX
NANCY B. NIX
 NEAR TAYLORS GREENVILLE COUNTY
 SOUTH CAROLINA

FILED
 GREENVILLE CO. S.C.
 JUN 26 4 58 PM '84
 DONNIE S. TANKERSLEY
 R.M.C.

JUNE 18, 1984
 JUN 26 1984
 10-8-78

To The Best Of My Knowledge This Structure Is Not In An Established Flood Zone.

40901

I Hereby Certify That The Measurements As Shown Above Are Correct And There Are No Encroachments Or Projections Other Than Shown

I Hereby Certify That The Ratio Of Precision Of The Field Survey Is 1/5000 As Shown Hereon And The Area Was Determined By Computer.

Jeffery M. Plumblee
 JEFFERY M. PLUMBLEE
 LAND SURVEYING
 P.L.S. # 7881

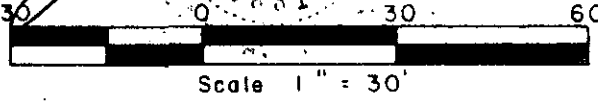

JEFFERY M. PLUMBLEE, INC.
 LAND SURVEYING

P. O. BOX 788
 TRAVELERS REST, S. C. 29690 (803) 834-4426

2 JUN 26 1984 820 5.00CI