

FILED  
GREENVILLE CO. S.C.  
U.S. HIGHWAY # 25  
JUN 22 11 17 AM '84  
DONNIE S. TANKERSLEY  
R.M.C.

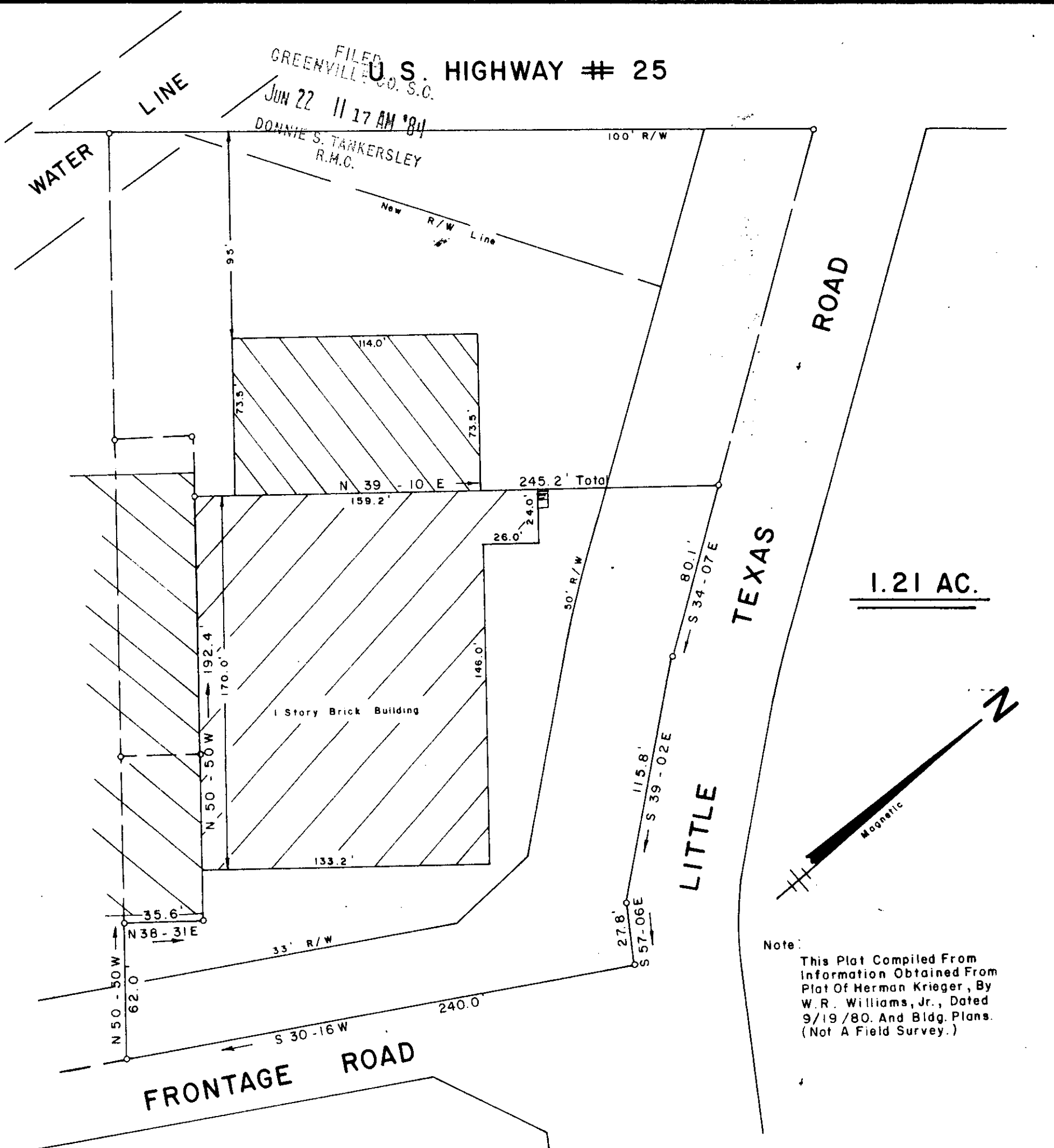

PROPERTY OF  
**HERMAN KRIEGER**  
 TRAVELERS REST GREENVILLE CO.  
 SOUTH CAROLINA

APRIL 5, 1984

40456

10-9-73

JUN 22 1984

**THIS PLAT IS NOT A SUBDIVISION AS DEFINED BY THE GREENVILLE COUNTY SUBDIVISION REGULATIONS.**  
 6/19/1984 *John J. Williams*  
 Chairman, Secretary, or Director of Planning.  
 Greenville County Planning Commission

To The Best Of My Knowledge This Structure Is Not In An Established Flood Zone.

**JEFFERY M. PLUMBLEE, INC.**  
 LAND SURVEYING

P. O. BOX 788  
 TRAVELERS REST, S. C. 29690 (803) 834-4426

I Herby Certify That The Ratio Of Precision Of The Field Survey is 1/5000 As Shown Hereon And The Acad. Was Determined By Computer.

*Jeffery M. Plumblee*  
 P.L.S. # 7881

Scale 1" = 50'

485-1 - Pt. 13

CHECK 487-1-13.4

5071 ---2 JUN22 84 421

5.00CI