

U.S. ROUTE 276

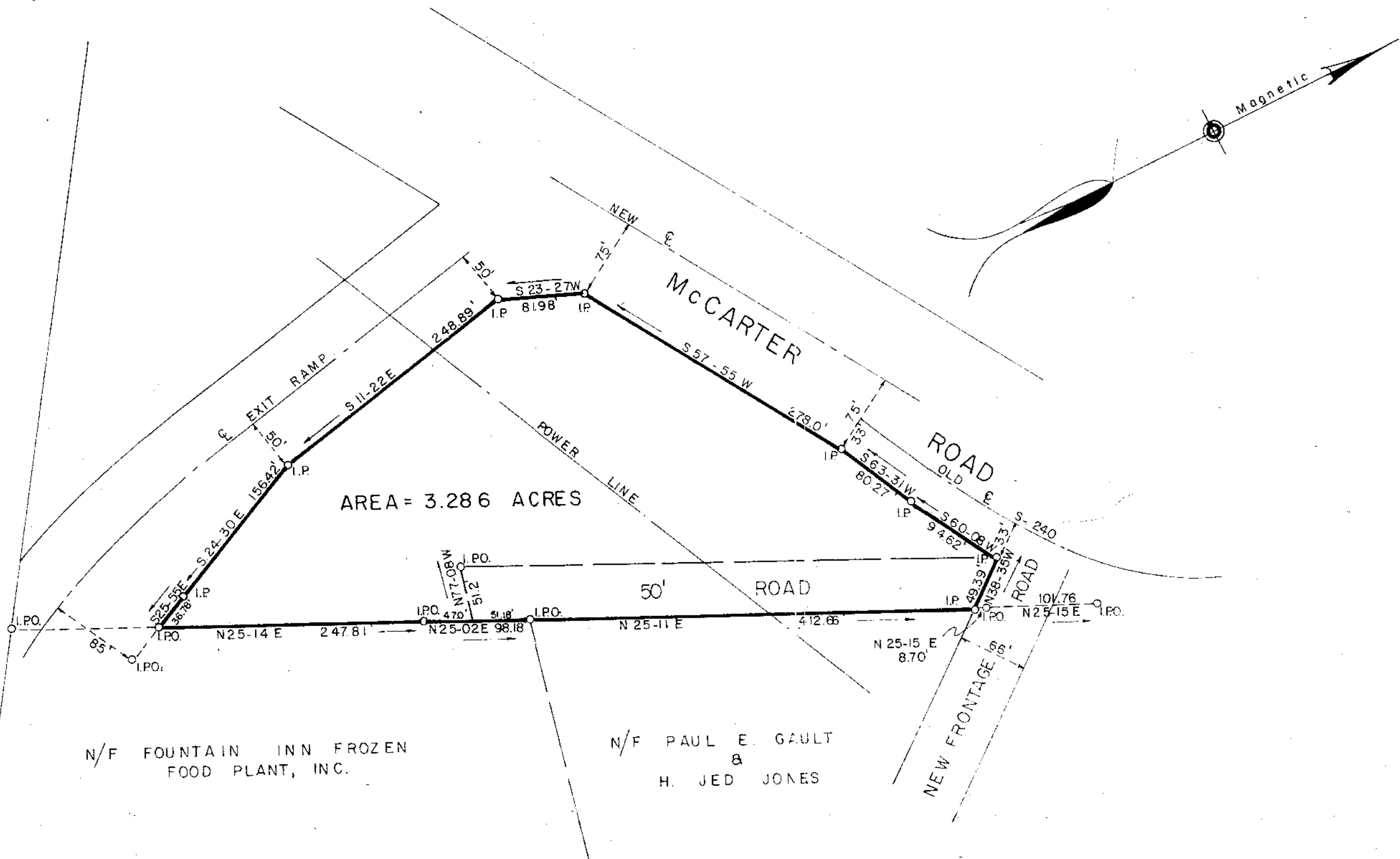

AREA = 3.286 ACRES

N/F FOUNTAIN INN FROZEN FOOD PLANT, INC.

N/F PAUL E. GAULT & H. JED JONES

PROPERTY OF
**SOUTH CAROLINA DEPARTMENT OF
 HIGHWAYS AND PUBLIC TRANSPORTATION**
 GREENVILLE COUNTY, S. C.

Scale 1" = 100' May, 1984

DALTON & NEVES CO., INC. ENGINEERS

121 MANLY STREET

GREENVILLE, S. C.

FILED
 GREENVILLE CO. S.C.
 JUN 22 11 09 AM '84
 DONNIE S. TARKERSLEY
 R.H.C.

40455



R.W. Dalton

10 - *Q* 72
JUN 22 1984

2 JUN 22 1984 417

F 485
 S. C. Reg. No. 916

MICROFILMED