

FILED
 GREENVILLE CO. S.C.
 JUN 13 11 20 AM '84
 DONNIE S. TANKERSLEY
 R.M.C.

MICROFILMED

PLAT: ORAN HOWARD & RAY FOWLER
 BY THIS OFFICE 9-9-77. (B-18)

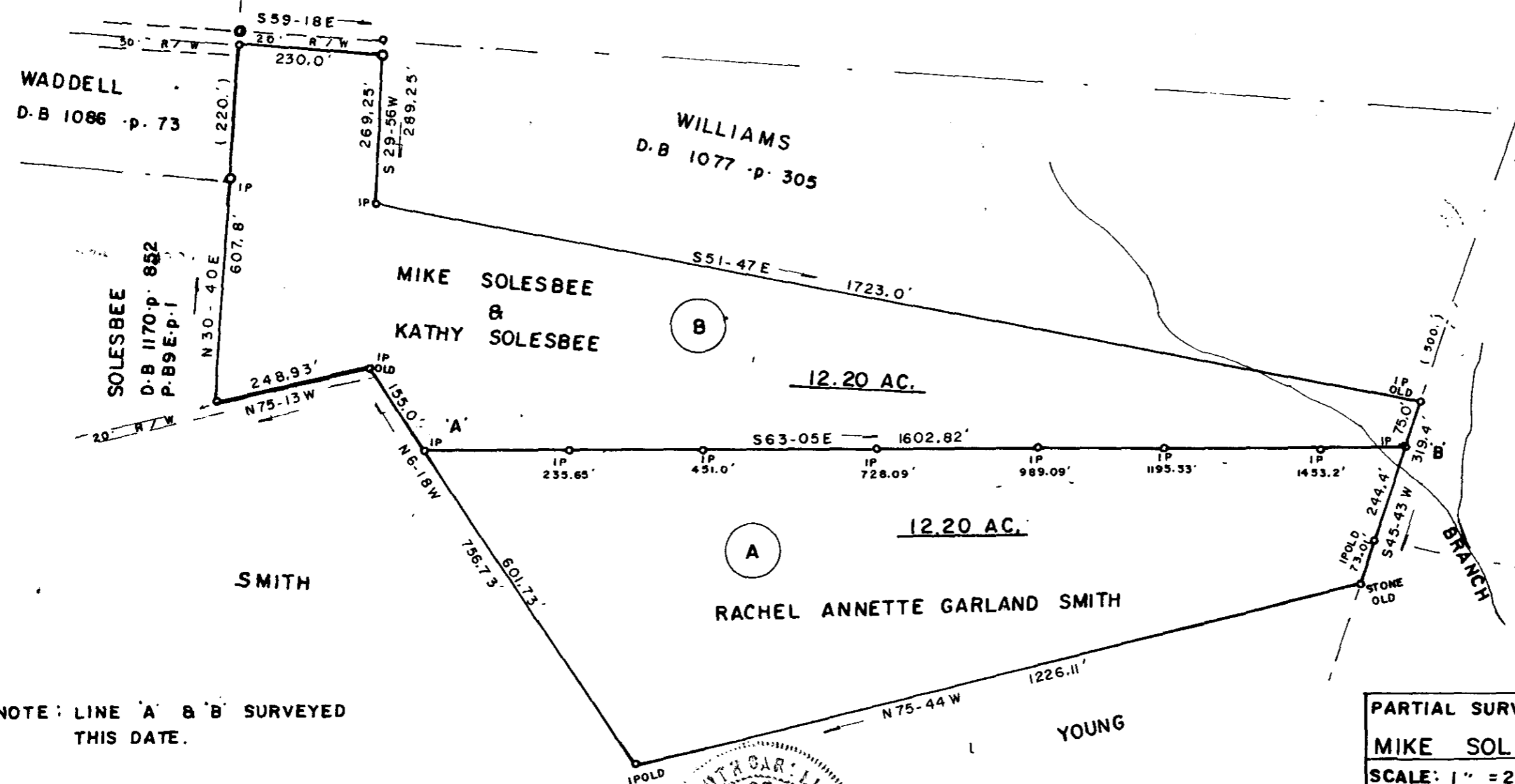

NOTE: LINE 'A' & 'B' SURVEYED
 THIS DATE.

D.B. 1065 p. 183

JAMES V. GREGORY
 REGISTERED
 LAND SURVEYOR
 SOUTH CAROLINA



10-Q-57

PARTIAL SURVEY FOR:	
MIKE SOLESBEE, ET AL	
SCALE: 1" = 200'	LOCATION:
DATE: JUNE 27, 1983	NEAR MT. LEBANON CHURCH
COUNTY:	STATE:
GREENVILLE	S.C.
JAMES V. GREGORY, R.L.S.	D.B. 1188 p. 665
RT. 3 - CAMPOBELLO, S.C. CN13 84	P. 5 U. 5.00