

MICROFILMED

FILED  
GREENVILLE CO. S.C.  
JUN 7 12 56 PM '84  
DONNIE S. TARKERSLEY  
R.M.C.

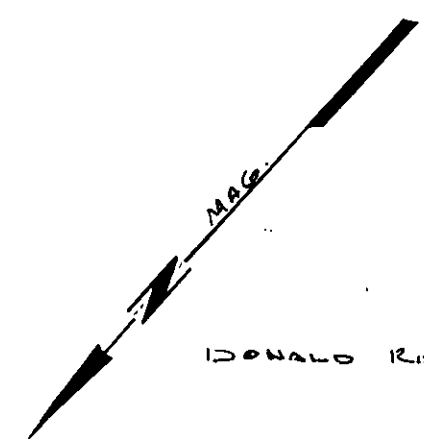

DONALD RAY McCALL

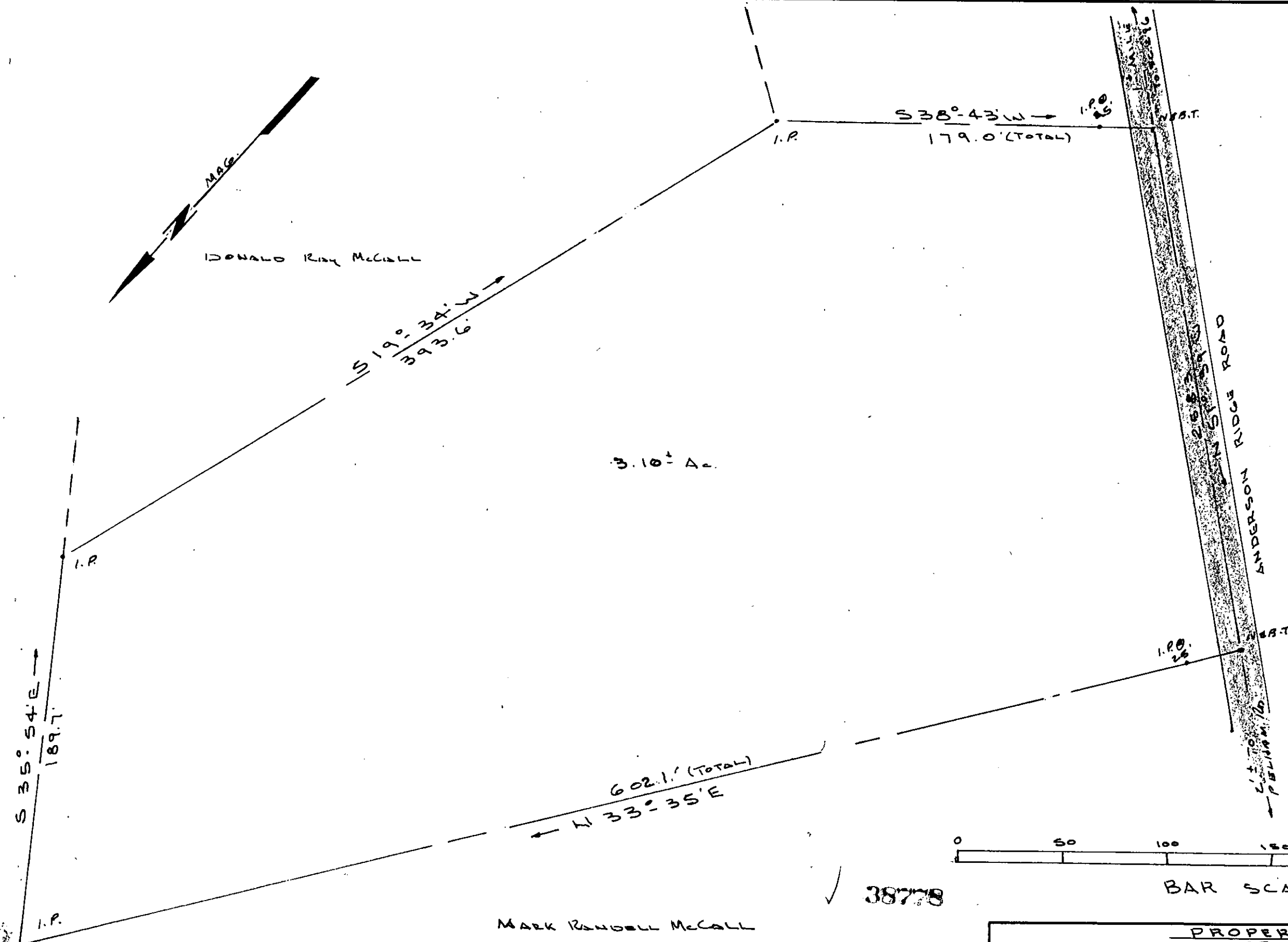

3.10+ Ac.

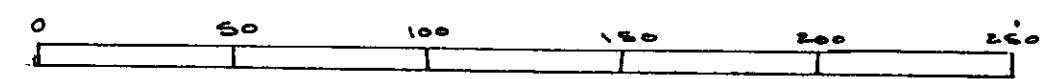

BAR SCALE

180 I. E. DODD T. WILLIAMS

MARK RENDALL McCALL

38778

10-2-41

I CERTIFY THE ABOVE TRACT HAS BEEN SURVEYED & IS AS SHOWN TO THE BEST OF MY KNOWLEDGE.

*Mark R. McCall*  
S.C. REG. NO 2035

BUTLER TOWNSHIP  
GREENVILLE CO.  
PELHAM, S.C.  
BLK BK 54. 532.2

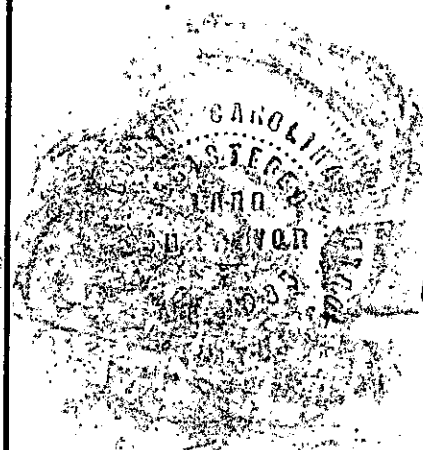

PROPERTY OF MILDRED V. McCALL		
SCALE 1" = 50'	DRAWN BY K.T. G.	
REVISED		
K.T. GOULD, INC. - SURVEYORS - TAYLORS, S.C.		
DATE 2-16-82	APPROVED BY	DRAWING NUMBER

GOTO -- 1 JUN 784 632 5 0001