

LOCATION MAP
NO SCALE

FILED
GREENVILLE CO. S. C.
JUN 4 2 36 PM '84
GONNIE S. TANKERSLEY
R.M.C.

- JAMES E. & ALICE I SANDUOS -

- FRANCES KNIGHT HORTON -

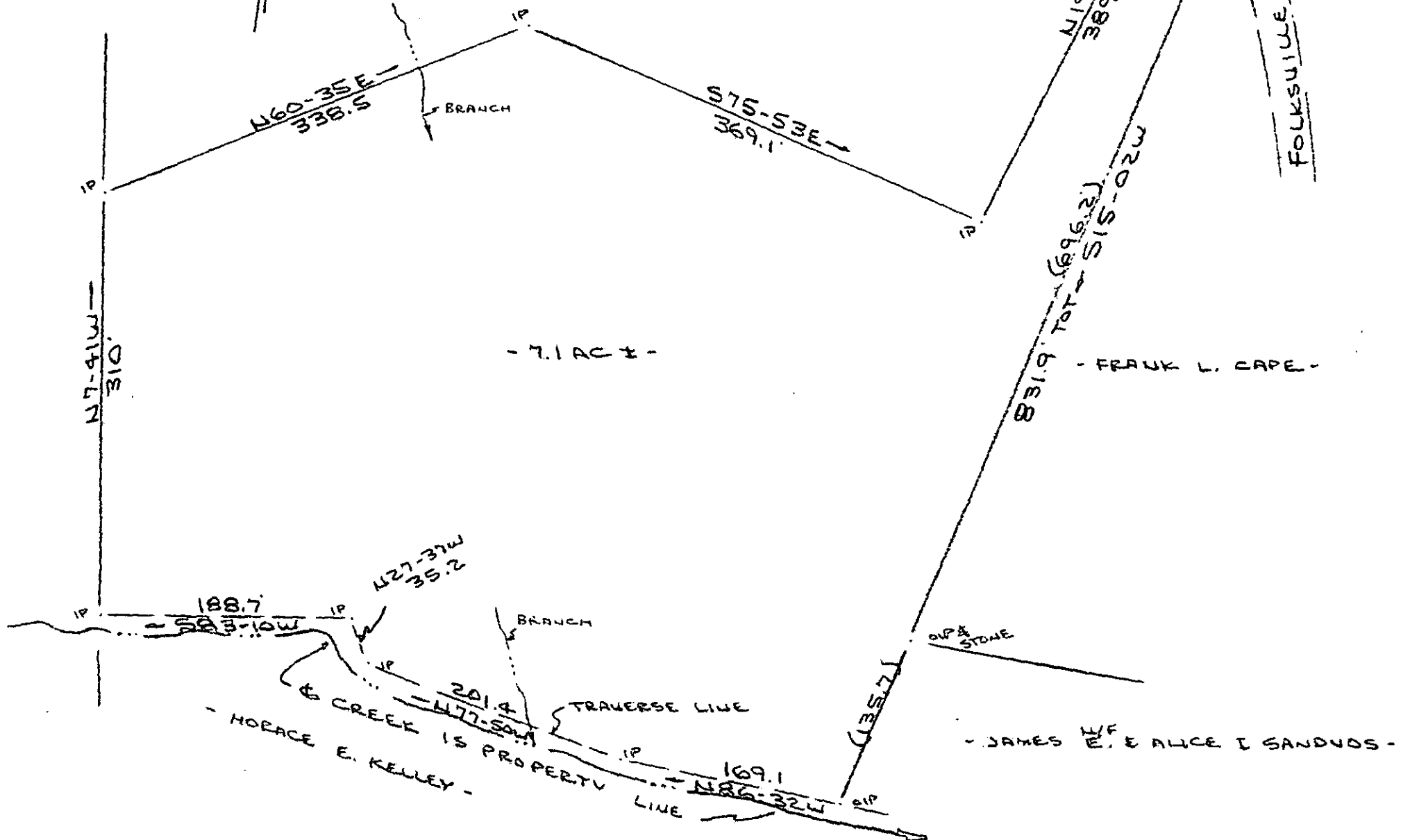

- 7.1 AC ± -

- FRANK L. CAPE -

- JAMES E. & ALICE I SANDUOS -

- HORACE E. KELLEY -

SURVEY FOR
CARROLL E. HUGHES & JANICE G. HUGHES
GREENVILLE COUNTY, S.C.
SCALE: 1"=100' 16 FEB 1983

JUN 4 1984

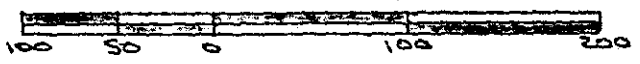

PLAT OF PROP. OF JAMES E. & ALICE I SANDUOS BY RICHARD D. STEN, JR. JUNE 25 1979 & REC. AT BK 71 @ P. 17 GUILLE RMC OFFICE.

38362 ✓

10-Q-32

I Certify That The Ratio Of Precision Of The Field Survey Is $1/3000^{\pm}$ As Shown Hereon And That The Area Determined By D.M.D. Method Of Area Calculations.

R. B. Powell

CAROLINA SURVEYING CO.
112 MAIN ST.
GREENVILLE, S.C.