

MICROFILMED

FILED  
GREENVILLE CO. S. C.  
MAY 30 4 23 PM '84  
DUNNIE S. TANKERSLEY  
R.M.C.

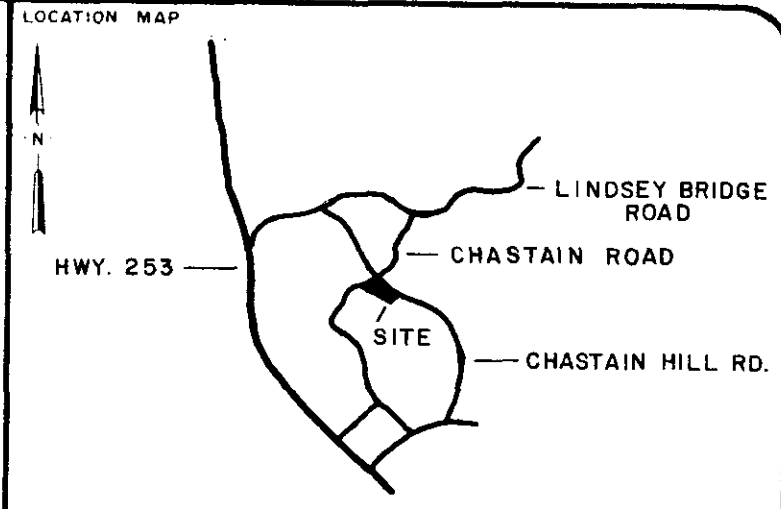
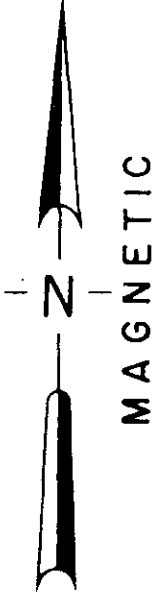

○	I.P. SET	⊕	STONE
●	I.P. FOUND	⊙	R.R. SPIKE
⊕	NAIL & CAP SET	⊙	NAIL & CAP FOUND

I hereby certify that the ratio of precision of the field survey is 1/5000 as shown hereon and the area was determined by the coordinate method of area calculation

I hereby certify that the measurements as shown on this plot are correct and that there are no encroachments or projections other than shown.

This property is subject to all easements, zoning ordinances and rights of way, of record or not of record, if any.

REFERENCES: DEED BOOK \_\_\_\_\_, PAGE \_\_\_\_\_  
TAX MAP 643.3-1-25

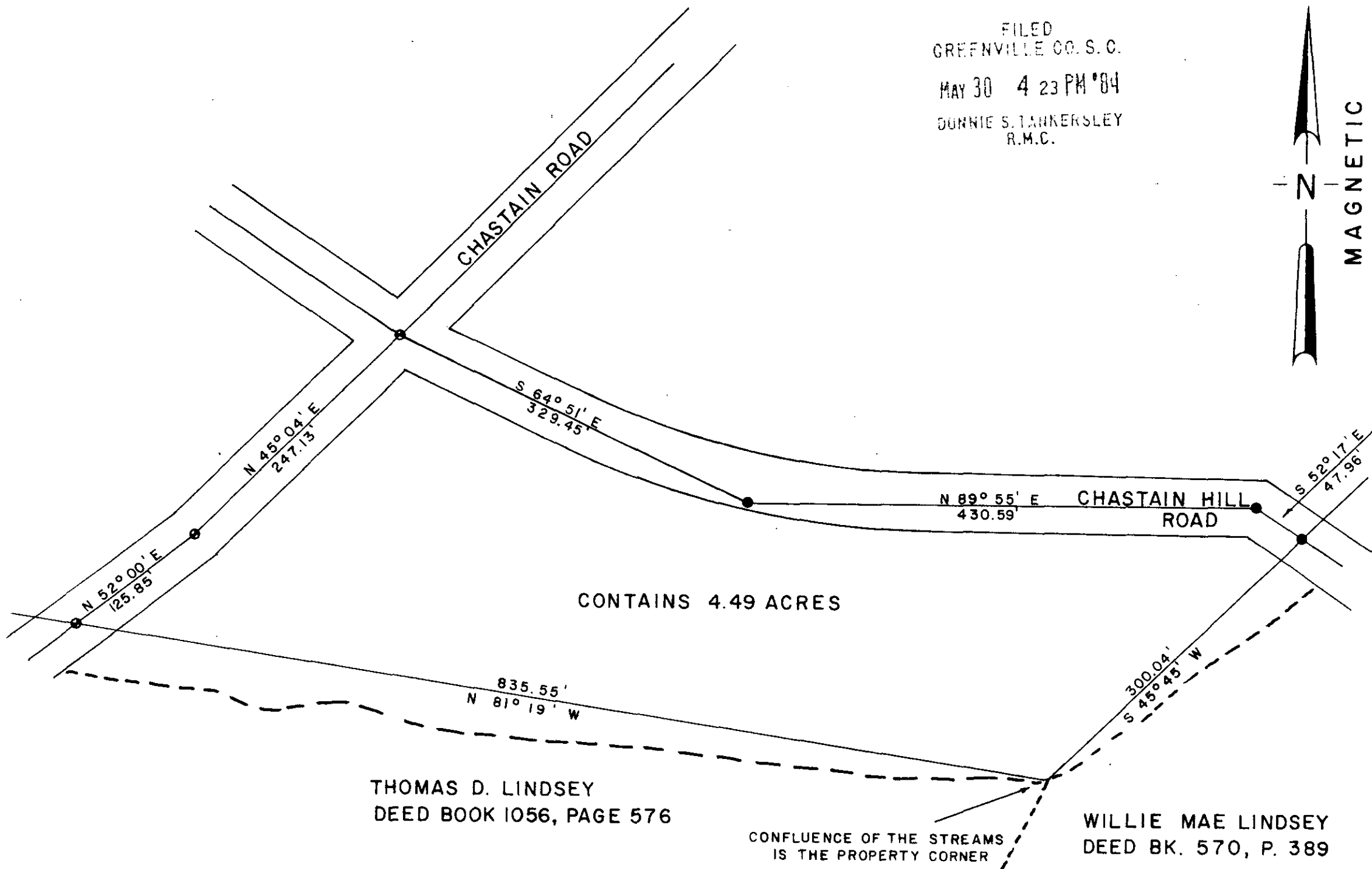

PROPERTY OF  
**F. M. LINDSEY**

SURVEYED FOR  
**HAROLD OR JOANNA PERRY**

GREENVILLE COUNTY SOUTH CAROLINA

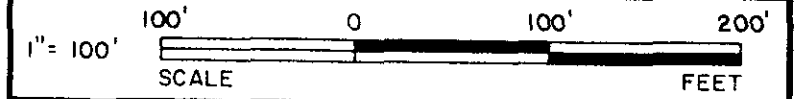

DRAWN	CHECK	DATE	JOB NO.
WCL	WCL	5-25-1984	991-A

**LINDSEY & ASSOCIATES**  
HWY. 253 RT. 1, TAYLORS S.C. 29687  
LAND & HYDROGRAPHIC SURVEYORS

10-9-17  
MAY 30 1984  
37742

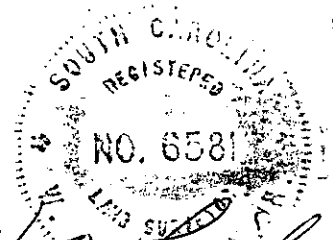

*W.C. Lindsey*  
SIGNATURE DATE 5-25-84

5.0001  
THE PRINT MACHINE, INC. N44025  
1 MY3084 1499