

FILED
GREENVILLE CO. S. C.
MAY 30 3 19 PM '84
DUNNIE S. TALKERBLEY
R.M.C.

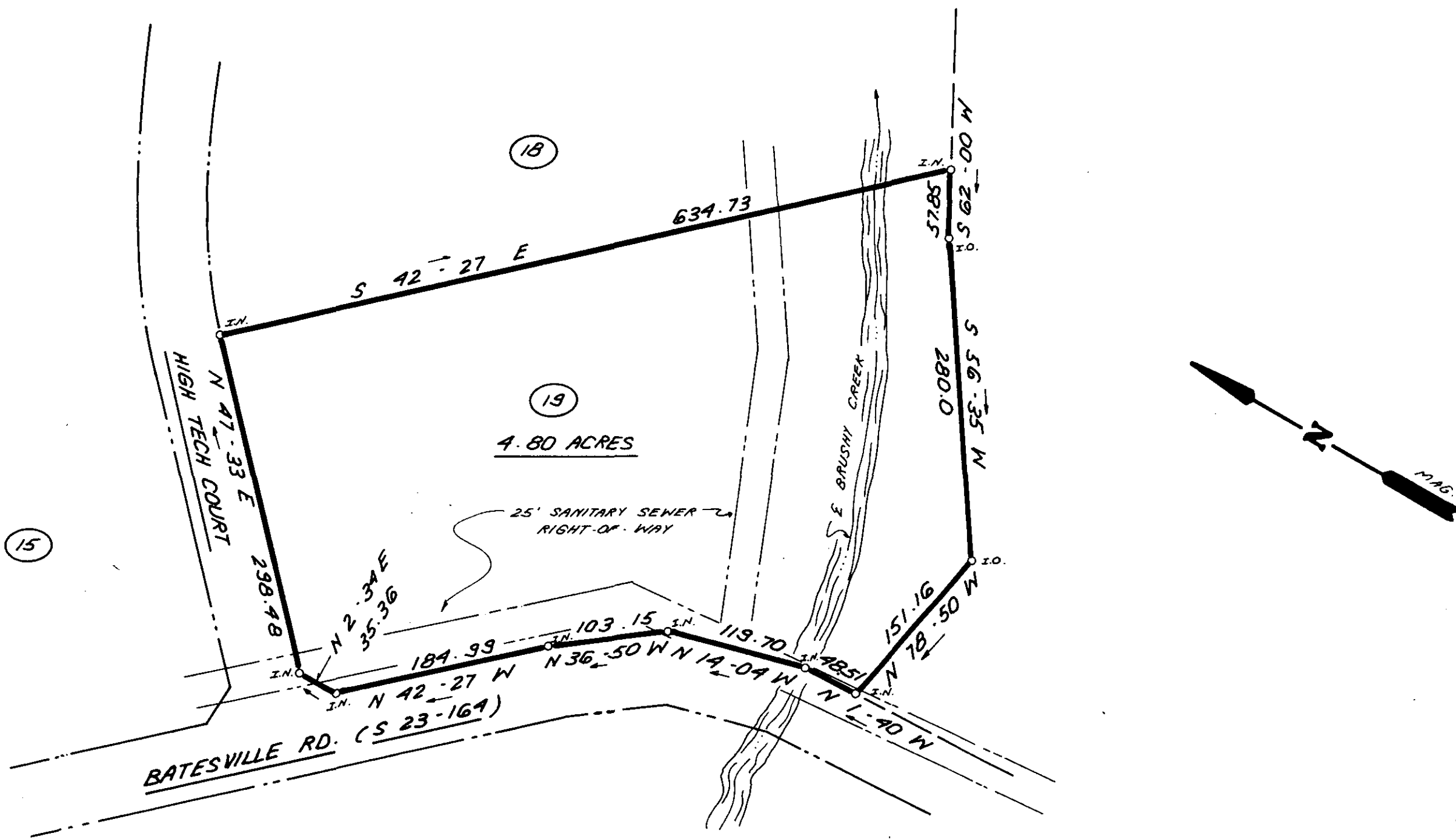

37699

102-15

NOTES :

1. A QUESTION EXISTS TO THE EXACT R/W OF BATESVILLE ROAD (S 23 - 169) S.C.H.D. CLAIMS A TOTAL R/W OF 66' BUT ACKNOWLEDGES THAT NO DEEDS WERE ACQUIRED FOR THIS R/W. THE S.C.H.D. ACQUIRED BATESVILLE ROAD FROM GREENVILLE COUNTY ON MAY 4, 1964.
2. SETBACK LINES TO MEET ALL GREENVILLE COUNTY CODES.
3. 5' DRAINAGE & UTILITIES EASEMENT EACH SIDE ALL SIDE & REAR LOT LINES.

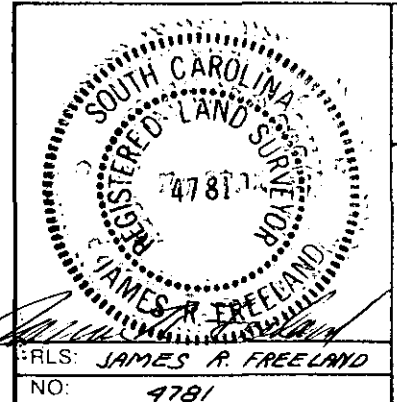

STATE OF SOUTH CAROLINA
GREENVILLE COUNTY

85 NORTH INDUSTRIAL CENTER

LOT 19

PROPERTY OF

R. F. MOORE

J. W. STUFF

FREELAND & ASSOCIATES
Engineers • Land Surveyors
318 WEST STONE AVENUE.
GREENVILLE, S.C.
(803) 271-4924

PLAT BOOK	
DEED BOOK	
TAX MAP	
PARTY CHIEF	J.C.
DRAWN	K.E.G.
DATE	5/7/84
DWG. NO.	11035