

NOTE: PLAT MADE BY PARTIAL SURVEY AND INFORMATION TAKEN FROM PLATS BY T.T. DILL, SURVEYOR FOR JOHN N. McDANIEL 2-8-74

FILED
GREENVILLE CO. S.C.
MAY 29 1 34 PM '84
DONNIE S. JANKERSLEY
R.M.C.

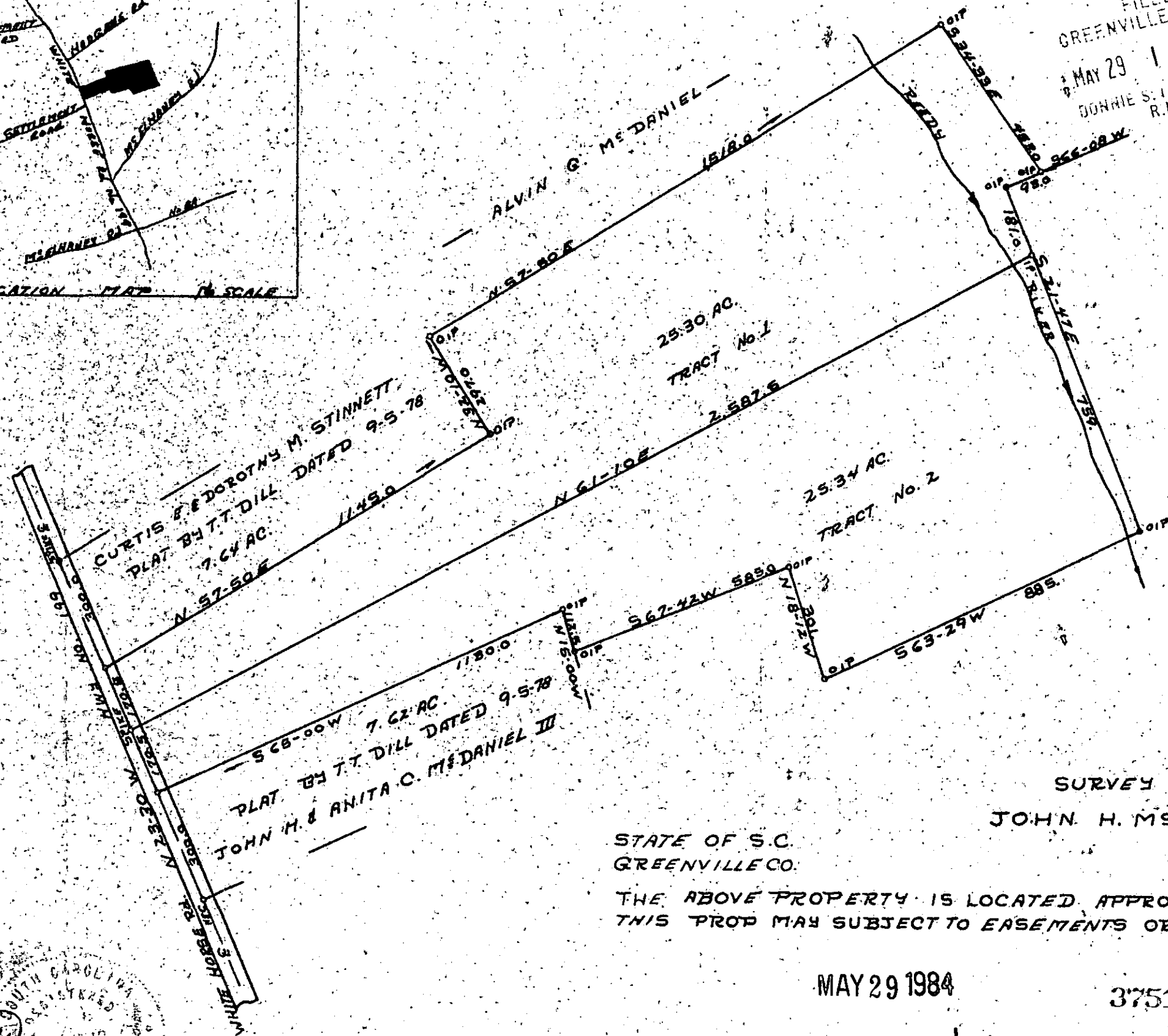
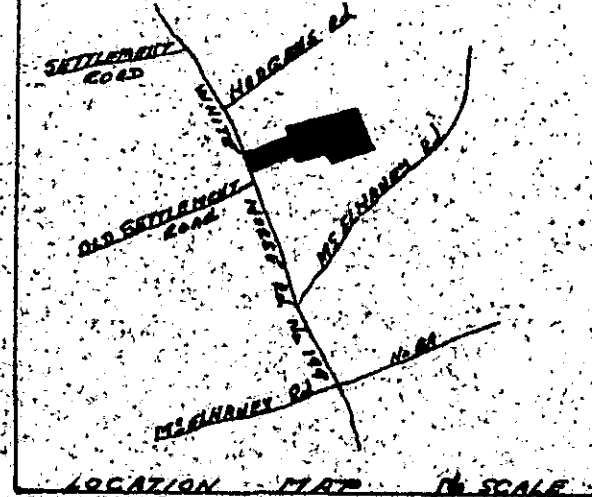

SURVEY FOR
JOHN H. McDANIEL ESTATE

STATE OF S.C.
GREENVILLE CO.

THE ABOVE PROPERTY IS LOCATED APPROX TWO MILES WEST OF TRAVELERS REST.
THIS PROP MAY SUBJECT TO EASEMENTS OR RIWS NOT SHOWN ON PLAT.

MAY 29 1984

37513

10Q-11

DATE 3-22-84

SCALE 1" = 300'



T. Craig Keith
T. CRAIG KEITH REG. NO. 1872 S.
SOUTH CAROLINA REGISTERED SURVEYOR

PARTY CHIEF - FRANK JUNCAN

MICROFILMED