

MICROFILMED

FILED
GREENVILLE CO. S.C.
MAY 22 10 27 AM '84
WILTON
JUNNIE S. JACKSON
R.H.C.

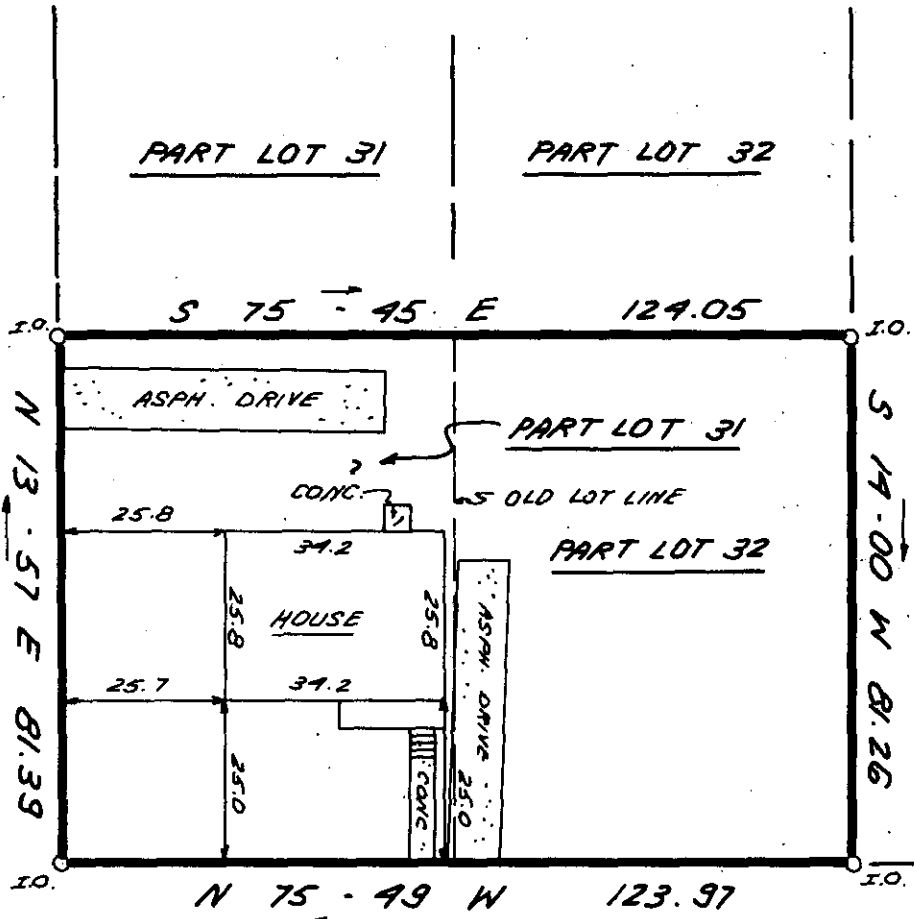

WEST PARK AVENUE

36862

MAY 23 1984

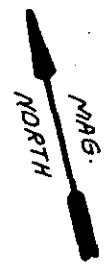

10P-89

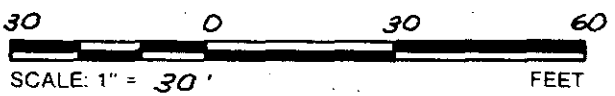

THIS IS TO CERTIFY THAT THE PROPERTY SHOWN ON THIS PLAT WAS SURVEYED UNDER MY DIRECT SUPERVISION. PROPERTY LINES AND IMPROVEMENTS SHOWN ARE LOCATED CORRECTLY AND THAT NO VISIBLE ENCROACHMENTS EXIST UNLESS OTHERWISE SHOWN. THIS PROPERTY IS NOT LOCATED IN A DESIGNATED FLOOD HAZARD AREA.

300
8
31801

**STATE OF SOUTH CAROLINA
GREENVILLE COUNTY**

FREELAND & ASSOCIATES.
Engineers • Land Surveyors
318 WEST STONE AVENUE.
GREENVILLE, S.C.
(803) 271-4924

W. C. CLEVELAND PROP.
PART LOTS 31 & 32
PROPERTY OF
STEVE BICHEL

PLAT BOOK	B-5
DEED BOOK	744-570 & 335-97
TAX MAP	9-3-8 & 8.1
PARTY CHIEF	R.J.
DRAWN	K.E.G.
DATE	5/9/84
DWG. NO.	11090



RLS: JAMES R. FREELAND
NO: 4781