

Reference: Lot # 218 & Portion Of Lot # 216
 Woodfields Subdivision
 Section "A"
 Plat Book W, Page 75
 Deed Book 1170, Page 118
 Block Book 370 - 3 - 2

FILED
 GREENVILLE CO. S. C.
 MAY 22 3 35 PM '84
 DONNIE S. TANKERSLEY
 R.M.C.

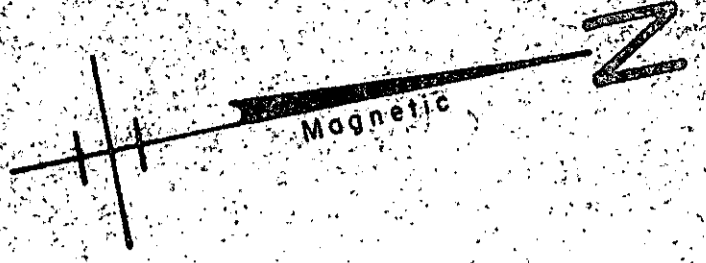

I Hereby Certify That The Measurements As Shown Above Are Correct And There Are No Encroachments Or Projections Other Than Shown.

To The Best Of My Knowledge This Structure Is Not In An Established Flood Zone.

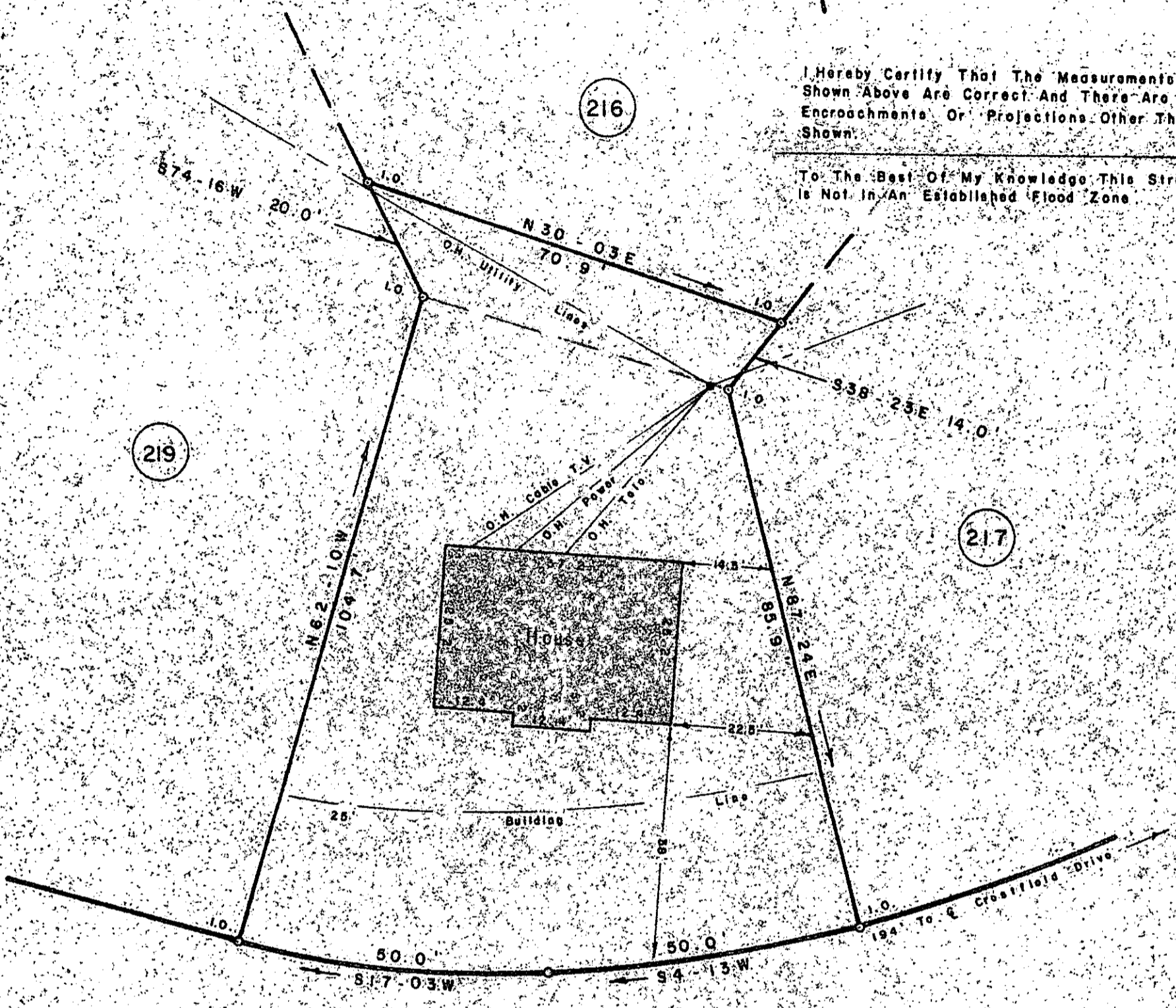

FOXHALL ROAD

SURVEY FOR
 JERE M. WAGNER
 JOY F. WAGNER
 NEAR GREENVILLE GREENVILLE CO. 36773
 SOUTH CAROLINA
 MAY 18, 1984 10-P-84

SCALE 1" = 20'

MAY 22 1984



W. R. WILLIAMS, JR.
 ENGINEER/SURVEYOR
 P. E. B. L. S. No. 3979
 15 S. MAIN STREET
 TRAVELERS REST, S. C.
 29690

I hereby certify that the ratio of precision of the field survey is 1/5000+ as shown hereon and the area was determined by O.M.D. method of area calculation.

W. R. Williams, Jr. P. E. B. L. S. No. 3979

5003 1A01