

FILED
 GREENVILLE CO. S. C.
 MAY 17 4 11 PM '84
 DONNIE S. TANKERSLEY
 R.M.C.

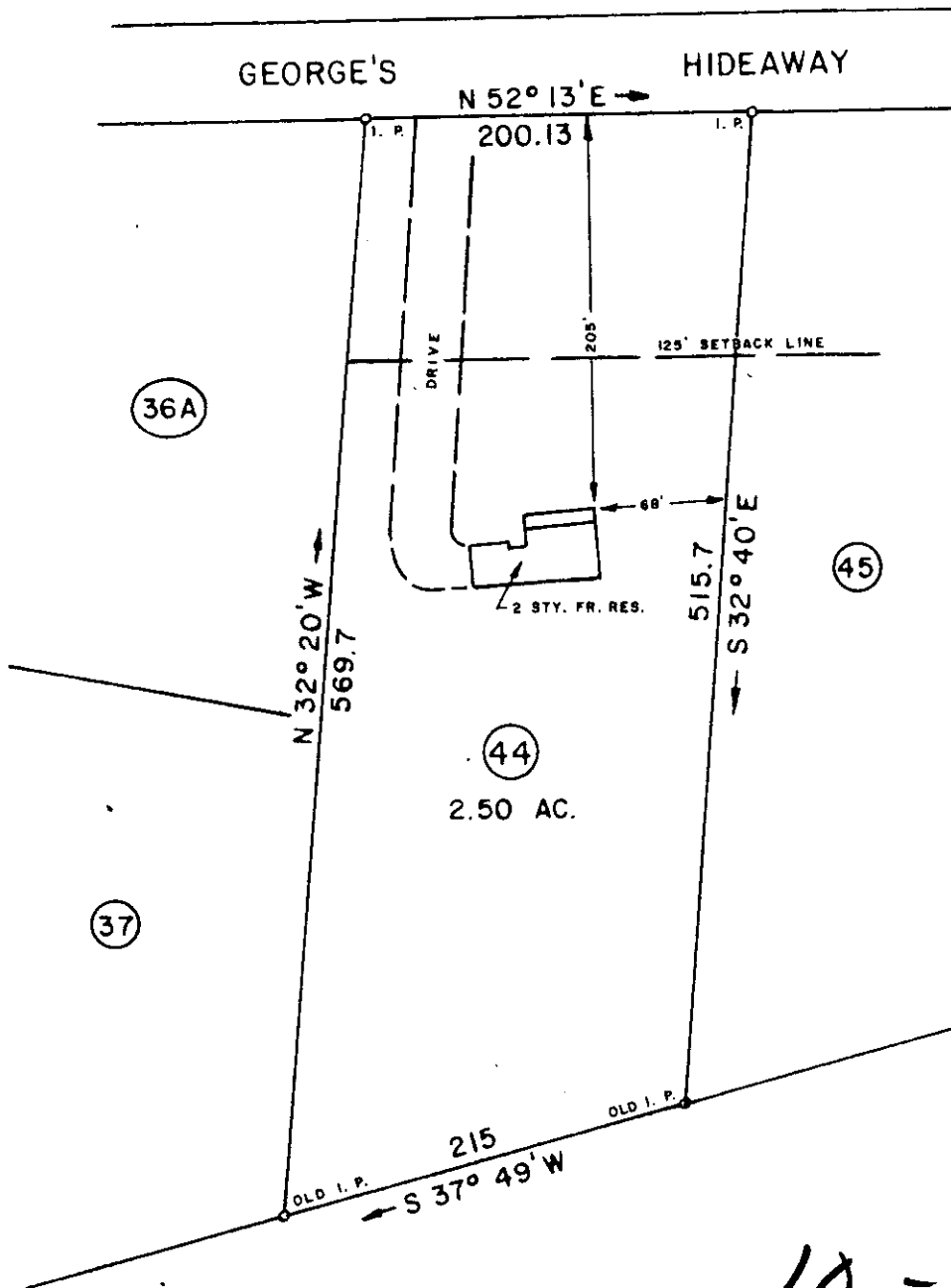
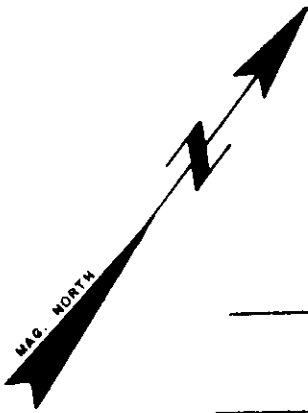

10-P-66

✓ 36294 MAY 17 1984

THIS IS TO CERTIFY THAT ON THIS DATE I SURVEYED THE PROPERTY SHOWN HEREON AND THE LINES ARE AS SHOWN; THAT THE BUILDING(S) OR WALL(S) DO NOT ENCR OACH ON THE ADJACENT PROPERTY, AND THAT THE BUILDING(S) OR WALL(S) OF THE ADJACENT PROPERTY DO NOT ENCR OACH ON THIS PROPERTY EXCEPT AS SHOWN. I CERTIFY THAT THE RATIO OF PRECISION OF THE FIELD SURVEY IS 1/7500 AS SHOWN HEREON AND THE AREAS WERE DETERMINED BY THE D. M. D. METHOD OF CALCULATION; AND THAT THIS PROPERTY IS (IS NOT) IN ANY FLOOD AREA.

REF. PLAT BOOK PP. REF. DEED BOOK PP.

SURVEY FOR

WILLIAM F. FINNELL

LOCATED EAST OF SIMPSONVILLE - COACHWOOD FOREST

COUNTY: **GREENVILLE** COUNTY BLOCK MAP: STATE: **SOUTH CAROLINA**

DATE: **MAY 8, 1984** FIELD CHIEF: **B. E. H.** DRAWN BY: **L. B. M.**

SCALE 1" = 100'

WOLFE & HUSKEY, INC. ENGINEERING and SURVEYING
 P. O. BOX 35 - LYMAN, S. C. 29365



MEMBER OF THE S. C. SOCIETY OF PROFESSIONAL LAND SURVEYORS NO. 4785

2 MY 17 84 173 3.00CI