

MICROFILMED

FILED
GREENVILLE CO. S.C.
MAY 15 12 21 PM '84
DUNNIE S. TANKERSLEY
R.M.C.

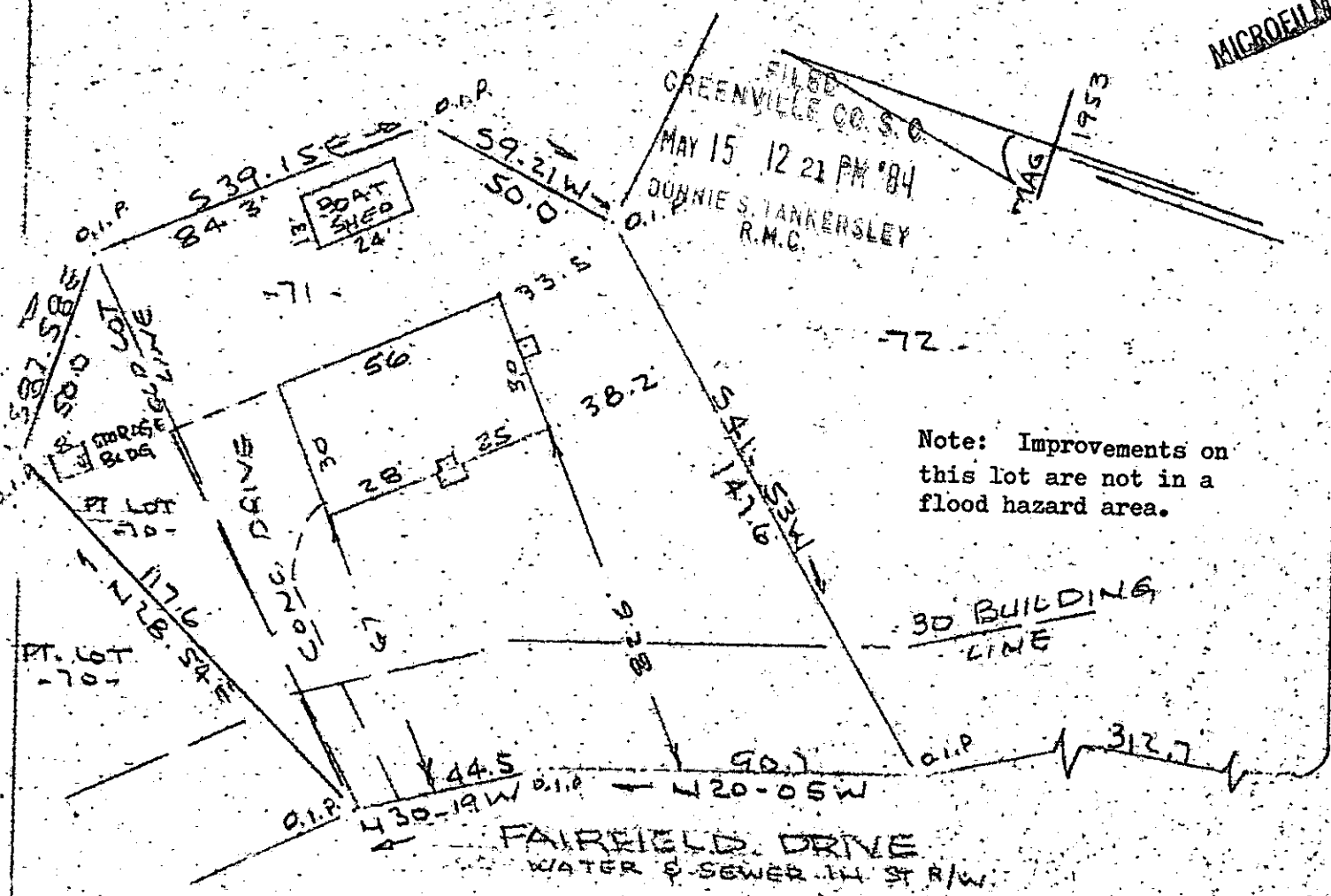

PROPERTY OF
ALEX F. KEITH & DIANNE C. KEITH
 MAULDIN, S.C.
 SCALE: 40' 14 MAY 1984

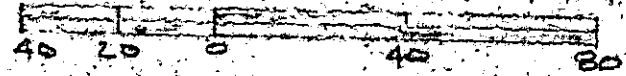

This is to certify that on the 14th day of May, 1984, I surveyed the property shown on this plat, being known as lot 71 and part of lot 70 on plat of GLENDALE in the RMC Office Greenville County, S. C., in Plat Book "69" at Pages 76 & 77 and also known as PROPERTY OF ALEX F. KEITH & DIANNE C. KEITH recorded in Plat Book at Page ; and that the property lines, walls and buildings are as shown hereon, and that the walls and buildings located on said lot do not encroach or project on adjacent street or property, and that no adjacent walls or buildings encroach or project on said premises, and no power lines cross this property except as shown hereon.

MAY 15 1984

10-P-55

R. B. Bruce
 R. B. Bruce, RKS-7/1958

35939

Recordable Plat

CAROLINA SURVEYING CO.
 112 Manly St.
 Greenville, S. C.

2 MY15 84 1563

3.000CI

262 / - 3