

MICROFILMED

LOT 139

FILED GREENVILLE CO. S. C. 567.0'

MAY 14 4 29 PM '84

DONNIE S. TANKERSLEY R.M.C.

LOT 141-B

LOT 140-A

LOT 140-B

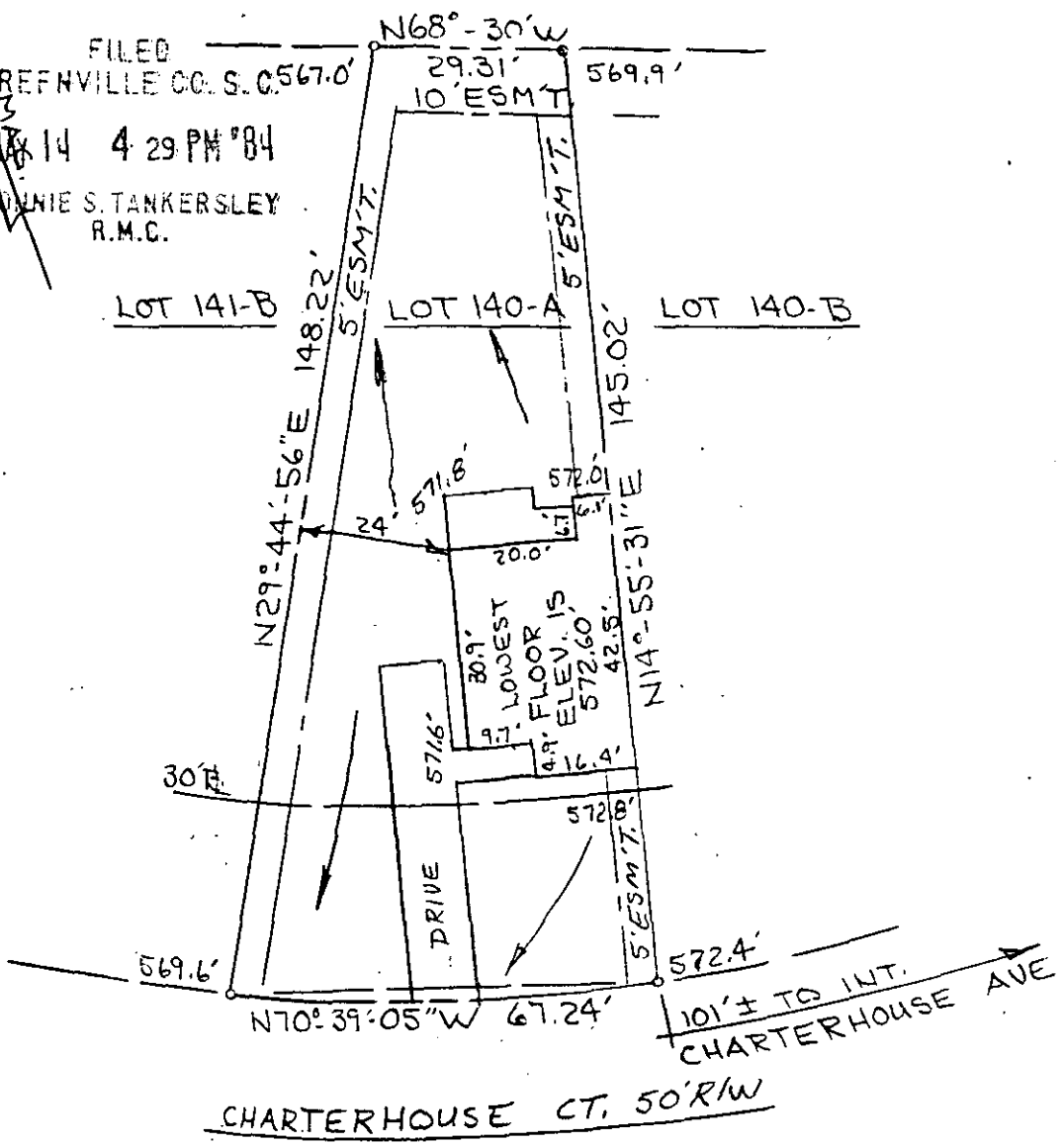

CHARTERHOUSE CT, 50'R/W

101'± TO INT. CHARTERHOUSE AVE.

MAY 14 1984

Greenville County South Carolina

Date: April 27, 1984 Scale: 1" = 30'

Plat and building location of Lot 140-A, Chesterfield Estates Subdivision, Section V, belonging to WESTMINSTER COMPANY, INC., and recorded in plat book 9-F, page 68, Office of R.M.C.

I hereby certify that the measurements as shown on this plat are correct and there are no encroachments or projections other than shown, and to the best of my knowledge, this lot is not subject to flooding.

V10 - P-49

Registered Land Surveyor, SC #6571

35756

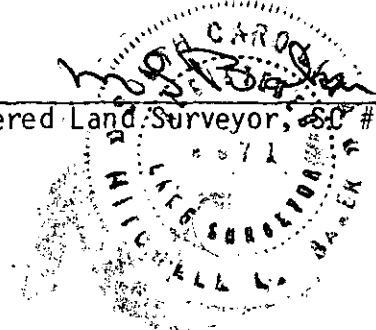

Heaner engineering co., Inc. greenwood, s. c.

30 0 30 60