

MICROFILMED

LOT 119

LOT 120

FILED
GREENVILLE CO. S.C.
569.4'

N50°-07'W 83.38'

10' ESM'T.

564.6'

MAY 14 4 30 PM '84
DUNNIE S. TANKERSLEY
R.M.C.

LOT 145-B

LOT 145-A

LOT 144

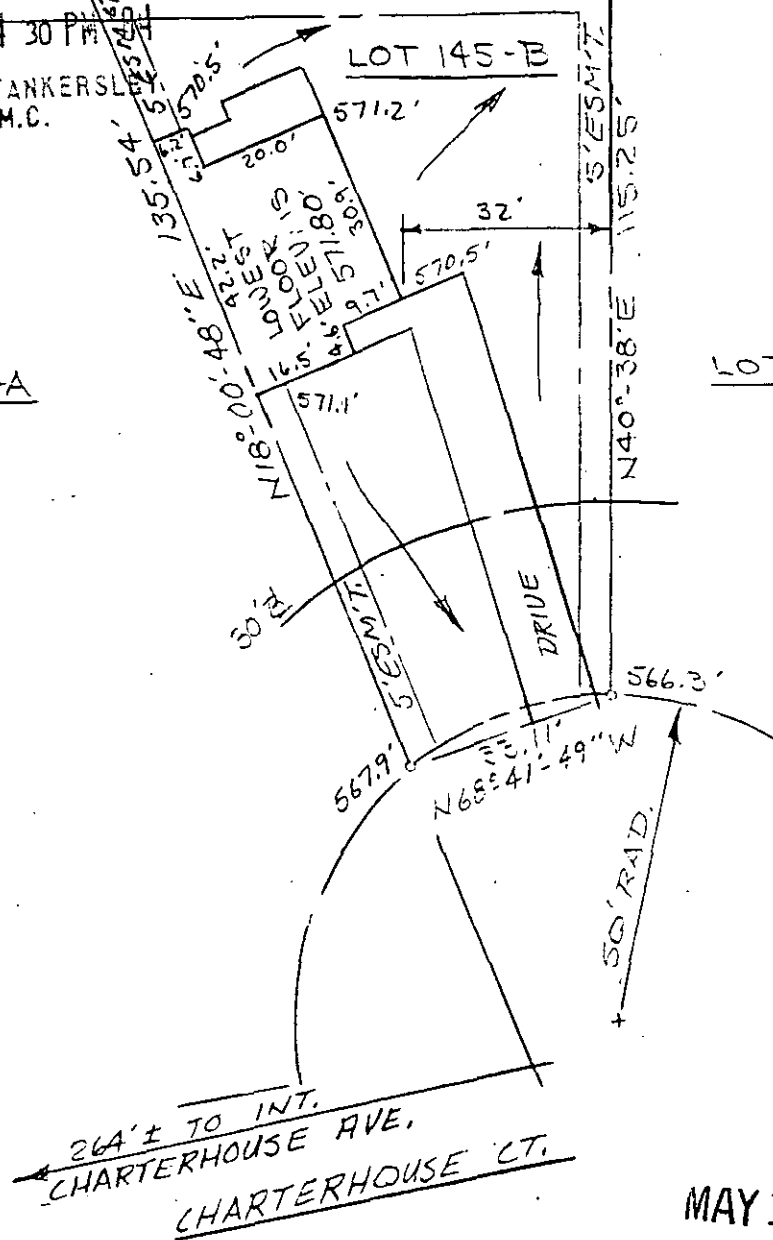

MAY 14 1984

Greenville County
South Carolina

Date: April 27, 1984
Scale: 1" = 30'

Plat and building location of Lot 145-B, Chesterfield Estates Subdivision, Section V, belonging to WESTMINSTER COMPANY, INC., and recorded in plat book 9-F, page 156, Office of R.M.C.

I hereby certify that the measurements as shown on this plat are correct and there are no encroachments or projections other than shown, and to the best of my knowledge, this lot is not subject to flooding.

✓ 10-P-45
35756



Registered Land Surveyor, SC #6571

Heaner engineering co., Inc.
greenwood, s. c.

30 60

SC10 1 MY14 84 261

3.0001