

MICROFILMED

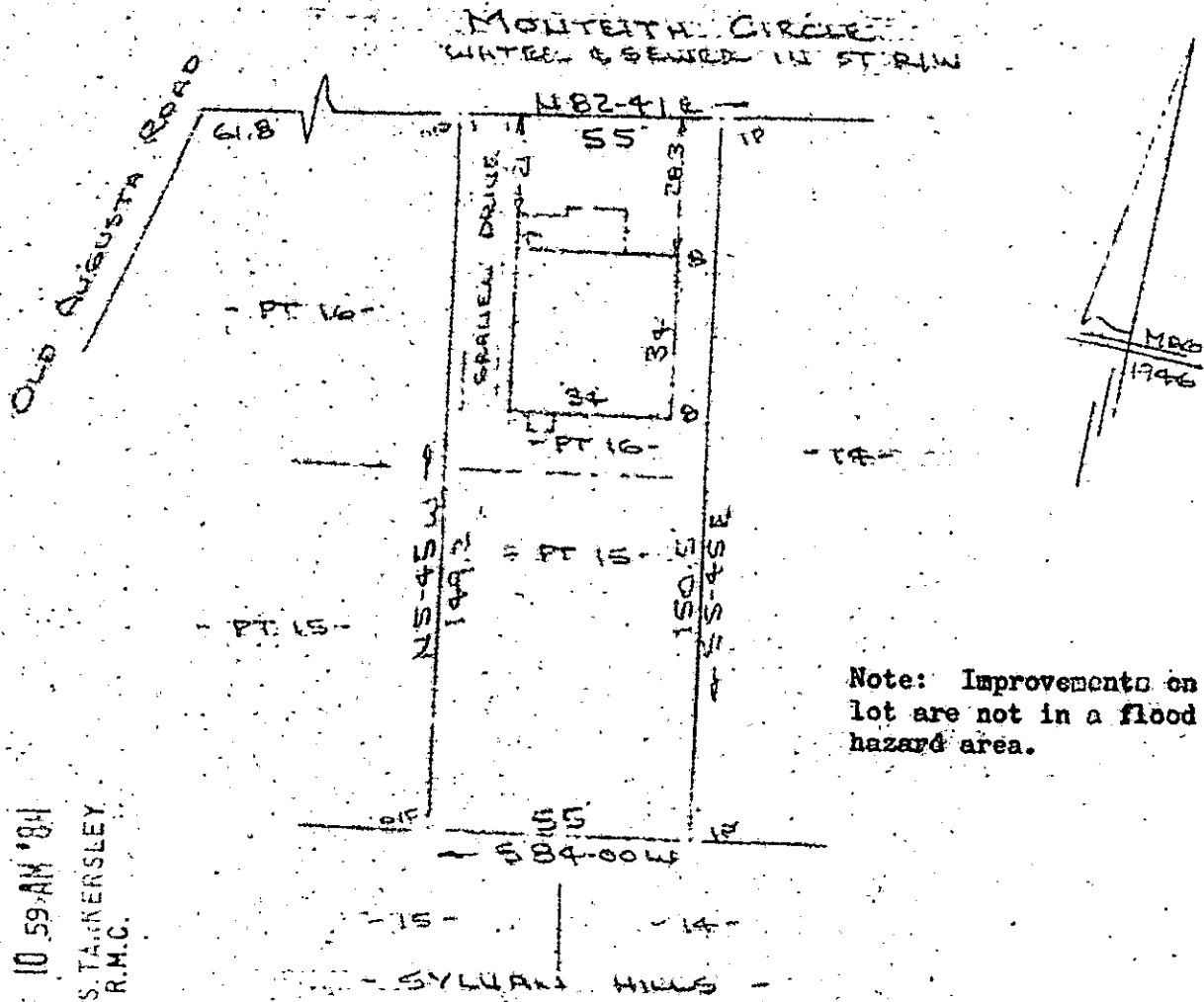

FILED
 GREENVILLE CO. S. C.
 MAY 11 10 59 AM '84
 DONNIE S. TARKERSLEY
 R.M.C.

PROPERTY OF
 MINNIE SUE S. YOUNG & RICHARD YOUNG, JR.
 NEAR GREENVILLE, GREENVILLE COUNTY, S. C.
 7 MAY 1984

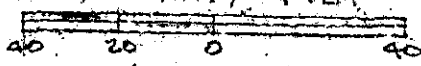

This is to certify that on the 7th day of May, 1984, I surveyed the property shown on this plat, being known as part of lot 15 on plat of MONTEITH HEIGHTS and recorded in RMC Office Greenville County, S. C., in Plat Book " B " at Page 185 and also being known as PROPERTY OF MINNIE SUE S. YOUNG & RICHARD YOUNG, JR. and recorded in Plat Book _____ at Page _____; and that the property lines, walls and buildings are as shown hereon, and that the walls and buildings located on said lot do not encroach or project on adjacent street or property, and that no adjacent walls or buildings encroach or project on said premises, and no power lines cross this property except as shown hereon.

10-P-31

35528

R. B. Bruce
 R. B. Bruce, RLS #19525
 R. B. Bruce

MAY 11 1984

CAROLINA SURVEYING CO.
 112 Manly St #84
 Greenville, S. C.

Recordable Plat