

MICROFILMED

FILED
GREENVILLE CO. S.C.
MAY 10 4 24 PM '84
DONNIE S. TANKERSLEY
R.M.C.

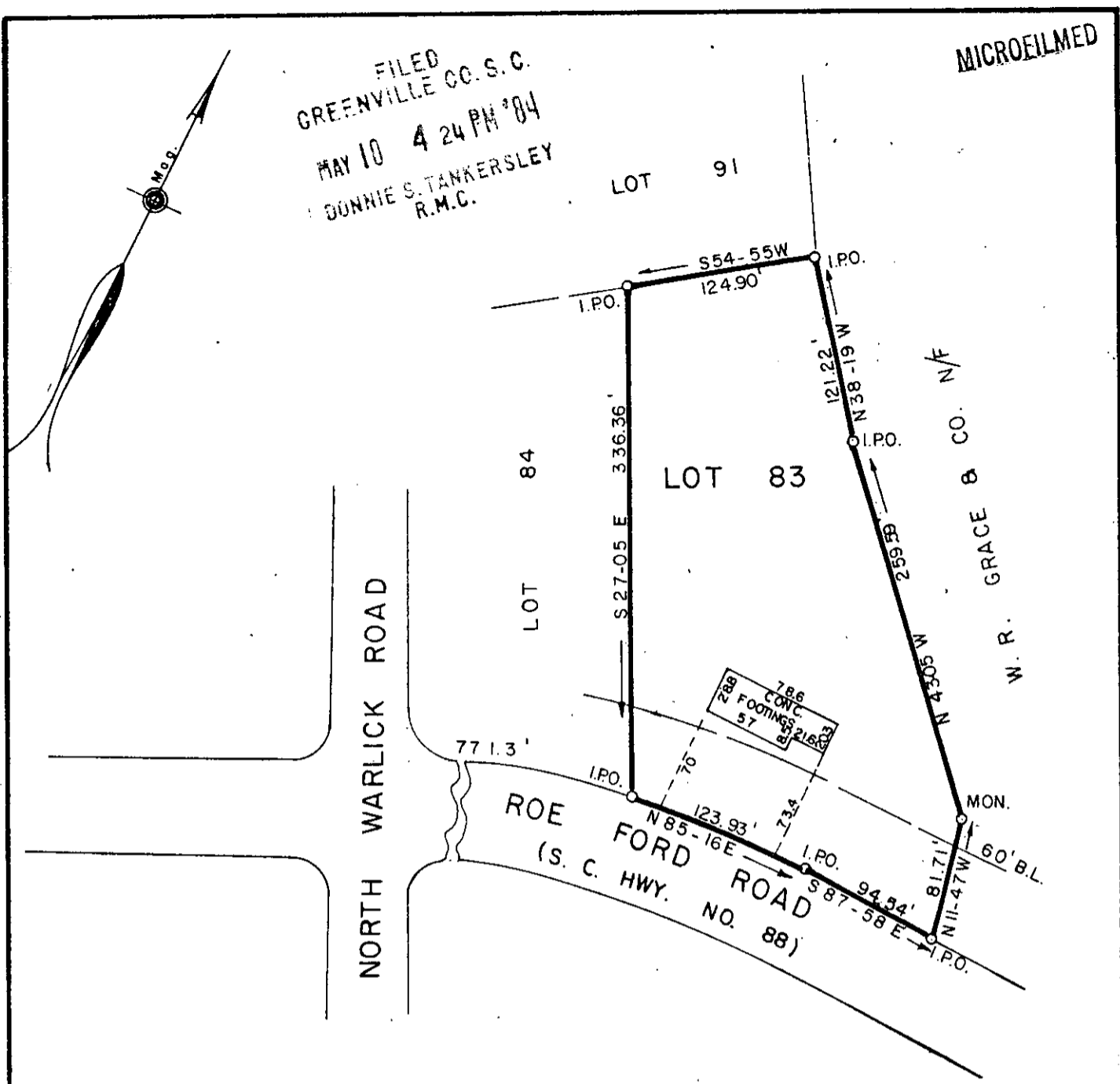
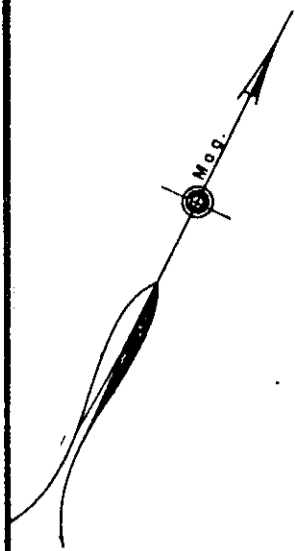

PROPERTY OF
DANNY G. MONK
DONNA W. MONK
GREENVILLE COUNTY, S.C.

MAY 10 1984

Scale 1" = 100' May, 1984

35416
10P-29

This is to certify that on the 4th day of May, 1984, we surveyed the property shown on this plat being known as Lot 83 on plat of Stratford Forest, recorded in plat book KK, page 89, Office of R.M.C., Greenville County, S.C.; and that the property lines, walls and buildings are as shown hereon; that the buildings located on said lot do not encroach or project on adjacent streets or property; and that no adjacent buildings or walls encroach or project on said premises; and from information from Greenville County, this structure is not in a designated flood area.

[Signature]
DALTON & NEVES CO., INC. ENGINEERS

10016 2 001