

MICROFILMED

FILED  
GREENVILLE CO. S.C.  
MAY 4 10 42 AM '84  
JONNIE S. TANKERSLEY  
R.M.C.

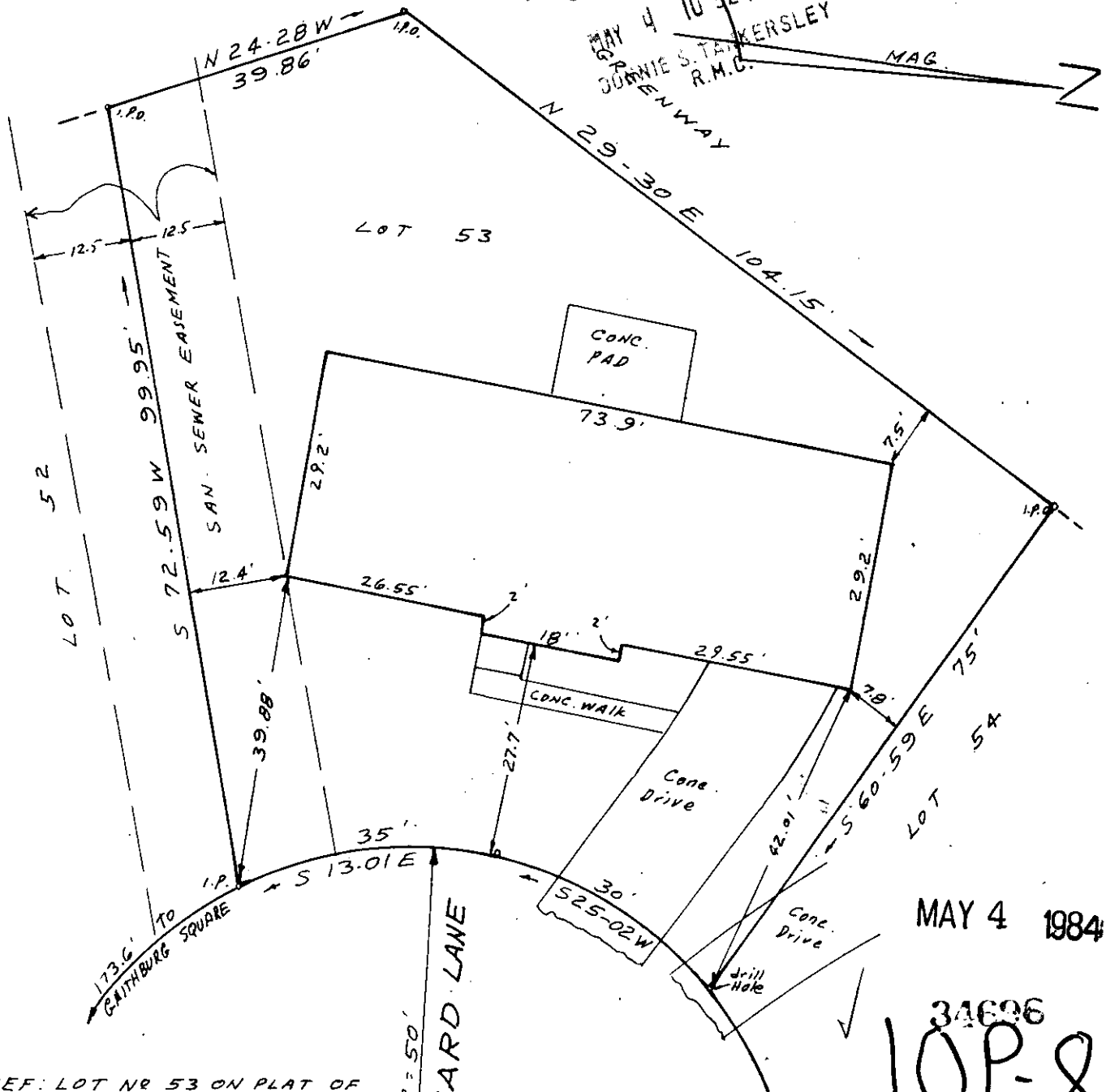

MAY 4 1984

34696  
10P-8

REF: LOT NR 53 ON PLAT OF EASTGATE VILLAGE RECORDED IN PLAT BOOK 4X PAGE 31.

NOTE: DRAINAGE AND UTILITIES EASEMENT 5' EACH SIDE OF SIDE AND REAR LOT LINES.

SURVEY FOR  
WILLIAM B. & DORIS M. BOLT  
NEAR GREENVILLE S.C.

SCALE 1" = 20'

APRIL 22, 1984

I certify that this is an accurate plat of a survey made by me April 22nd, 1984, that the structure located on said premises does not encroach or project on adjacent streets or property, that no easements are visible on the ground except as noted hereon, and that the lot is not in a designated 100 year flood plain.

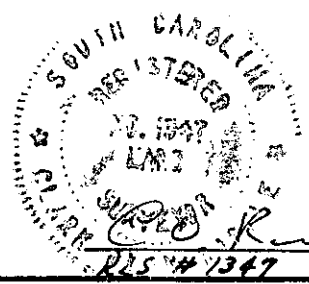

NOTE ON SUBDIVISION PLAT  
TYP. INDICATES DISTANCE FROM STREET R/W TO NEAREST CORNER OF BUILDING.

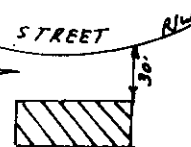

C.O. RIDDLE SURVEYING CO. Greenville S.C.

300 3  
21A01

19-121