

"THIS IS TO CERTIFY THAT THE ERROR OF CLOSURE OF THIS SURVEY IS 1 IN 5000, AND THE ACREAGE HAS BEEN DETERMINED BY THE D.M.D. METHOD."

DESCRIPTIVE LOCATION

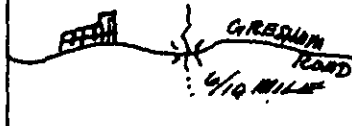

MICROFILMED

"THIS PLAT TO BE RECORDED IN THE R.M.C. OFFICE"

34341

10-0-96

FILED
GREENVILLE CO. S.C.
MAY 2 3 04 PM '84
DONNIE S. TANKERLEY
R.M.C.

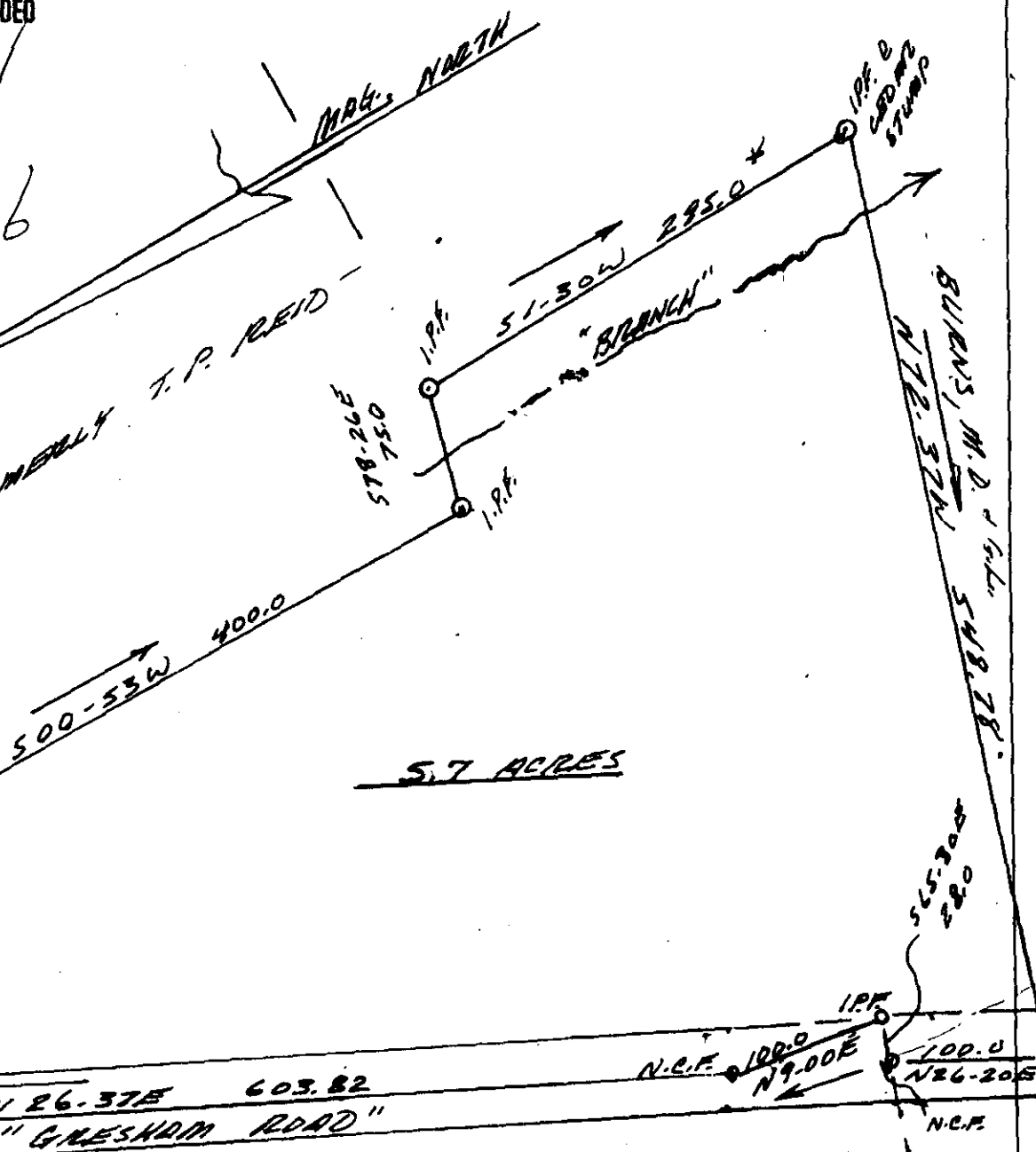

J. I. Montgomery, III, P.E.
102 Brentwood Way
P.O. Box 143, way
Simpsonville, S.C. 29681
Simpsonville, S.C. 29681

SURVEYED AT THE REQUEST OF L. J. PRUDEN, FOR:

ROBERT A. ROTH & CHERYL P. ROTH

SCALE: 1" = 100'	APPROVED BY: [Signature]	DRAWN BY:
DATE: JAN. 29 '84	[Signature]	REVISED:
STATE OF <u>SOUTH CAROLINA</u>		DRAWING NUMBER: <u>3-MY0284 063</u>
COUNTY OF <u>GREENVILLE</u>		
CITY OF <u>NEAR SIMPSONVILLE</u>		

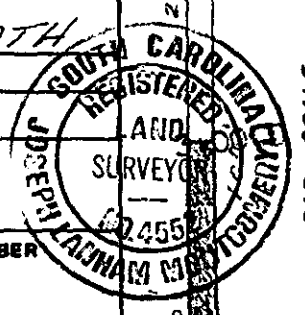

BAR SCALE