

N/F ROSE M. CUNNINGHAM ET. AL.

N 64° 35' E

PROPERTY LINE

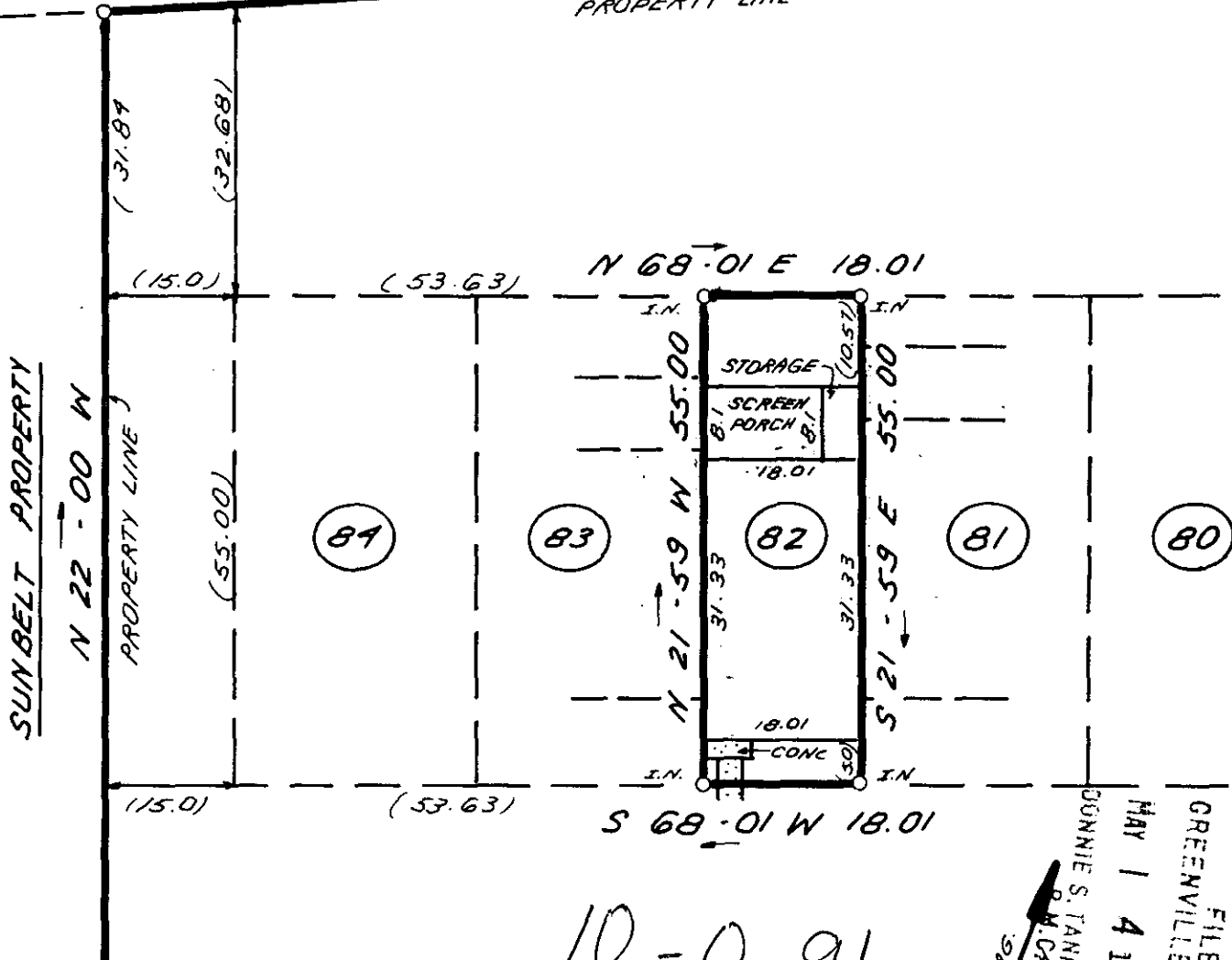

10-0-91
34205

MAY 1 1984

FILED
GREENVILLE CO. S.C.
MAY 1 4 16 PM '84
DONNIE S. TANKERSLEY
C.M. CHAPMAN

THIS IS TO CERTIFY THAT THE PROPERTY SHOWN ON THIS PLAT WAS SURVEYED UNDER MY DIRECT SUPERVISION PROPERTY LINES AND IMPROVEMENTS SHOWN ARE LOCATED CORRECTLY AND THAT NO VISIBLE ENCROACHMENTS EXIST UNLESS OTHERWISE SHOWN. THIS PROPERTY IS NOT LOCATED IN A DESIGNATED FLOOD HAZARD AREA.

STATE OF SOUTH CAROLINA
GREENVILLE COUNTY

FREELAND & ASSOCIATES
Engineers • Land Surveyors
318 WEST STONE AVENUE.
GREENVILLE, S.C.
(803) 271-4924

JAMESTOWNE II
UNIT 82

PROPERTY OF
LARRY STEPHEN WALL
KAREN GUTSHEPHERD 84 017

PLAT BOOK	9W -33
DEED BOOK	
TAX MAP	
PARTY CHIEF	B. H.
DRAWN	K.E.G.
DATE	4 / 30 / 84
DWG NO.	10988

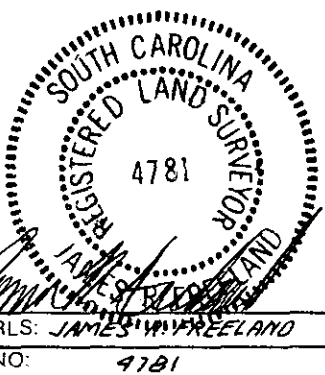

RLS: JAMES W. FREELAND
NO: 4781