

N 22-58E 240.27'

BRANCH IS LINE

I.P.O. 10' BACK

I.P.O. of 12'

MAG.

LOT 23

LOT 24

N 69-01 W 570.76'

S 69-01 E 562.4'

LOT 22

FILED
GREENVILLE CO. S.C.
APR 23 12 30 PM '84
DOWNTON S. JAMMERSLEY
R.M.C.

REF: LOT 112 23 ON PLAT OF
MAP 1, SPRING FOREST ESTATES
RECORDED IN PLAT BOOK KK
PAGE 117

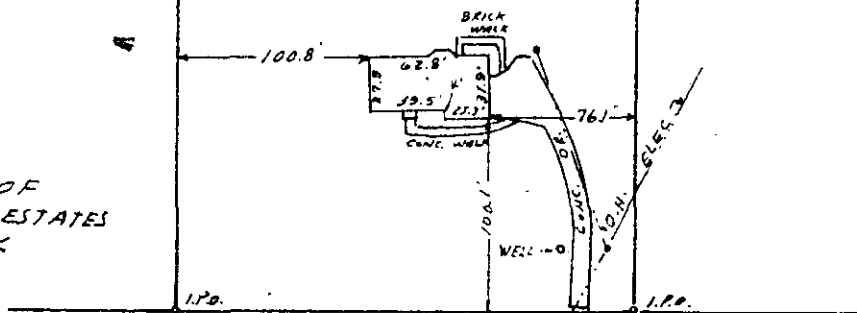

SPRING FOREST DR.

33070

10-0-37

APR 23 1984

SURVEY FOR
EDWIN T. STANBERRY JR.
AND
LINDA G. STANBERRY
NEAR SIMPSONVILLE - GREENVILLE CO. S.C.
SCALE 1" = 100' MAR. 15, 1984

I certify that this is an accurate plat of a survey made by me March 15th., 1984, that the structures located on said premises do not encroach or project on adjacent streets or property, that no easements are visible on the ground except as noted hereon, and that the structures located on said premises are not in a designated 100 year flood zone.

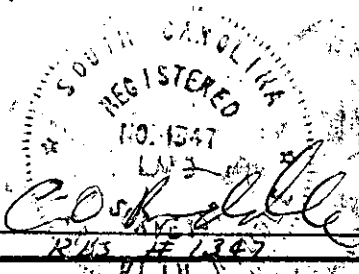

2 AP 23 84 1053

3.00CI

C.O. RIDDLE SURVEYING CO., Greenville S.C.