

- ELEANOR S. HARRIS -

- R. F. WILLIAMS & W. D. OWENS -
ET AL

MICROFILMED

Note:
Improvements
on this lot are
not in a flood
hazard area.

FILED
GREENVILLE S.C. 560-00E →

APR 20 10 05 AM '84

DONNIE S. TANKERSLEY
R.M.C.

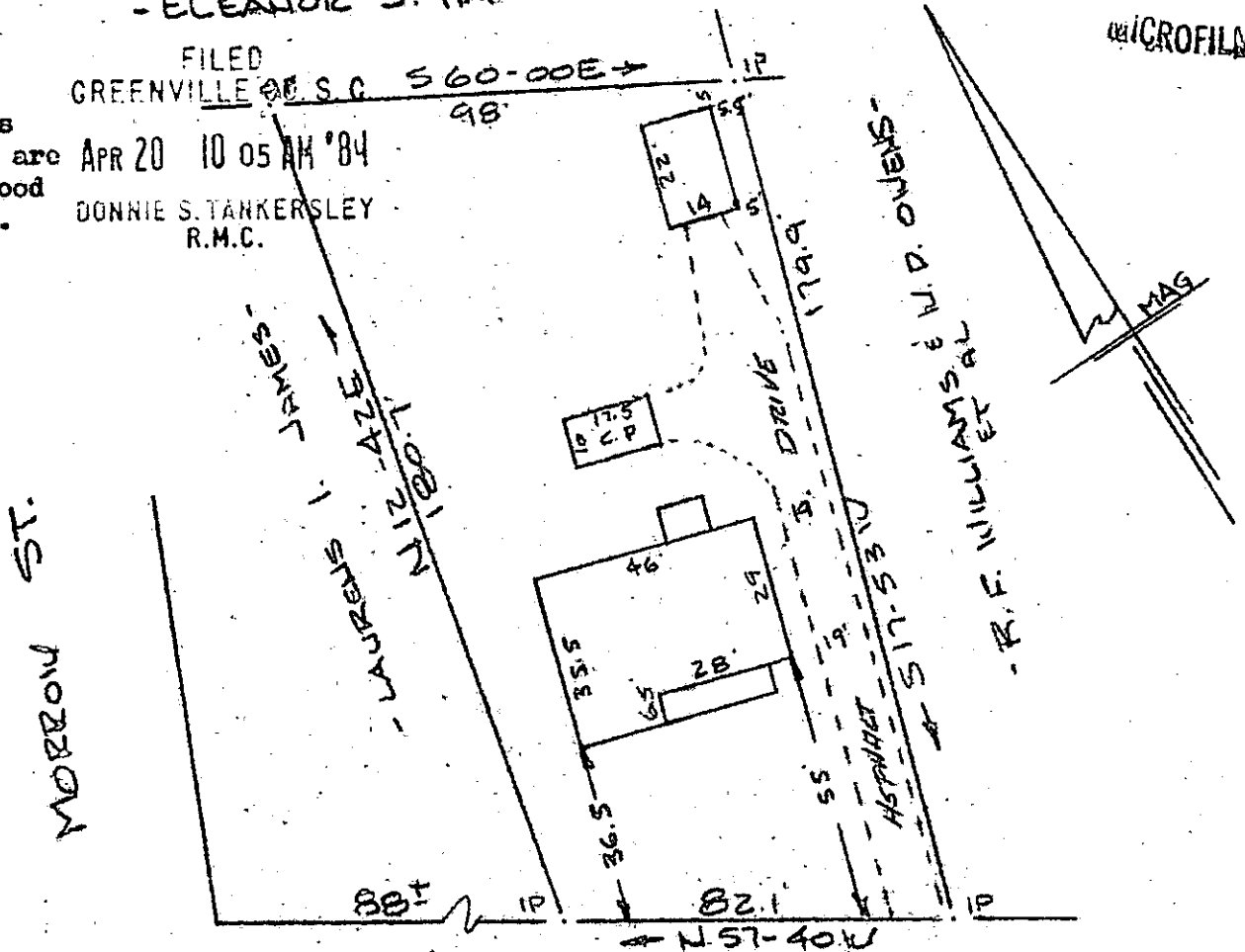

WEST POINSETT STREET
WATER & SEWER IN ST. R/W

PROPERTY OF
MARTIN GARY WALLACE, III & ELIZABETH BOYD WALLACE
GREER, S.C.

SCALE: 1" = 40' 16 APRIL 1984

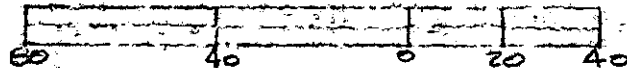

This is to certify that on the 16th day of April, 1984, I surveyed the property shown on this plat, being known as PROPERTY OF MARTIN GARY WALLACE, III & ELIZABETH BOYD WALLACE and recorded in the REC Office Greenville County, S. C., in Plat Book _____ at Page _____; and that the property lines, walls and buildings are as shown hereon, and that the walls and buildings located on said lot do not encroach or project on adjacent street or property, and that no adjacent walls or buildings encroach or project on said premises, and no power lines cross this property except as shown hereon.

APR 20 1984 32909

10-0-30

SOUTH CAROLINA
REGISTERED
R. F. BRUCE, RLS 1952
Recordable Plat

CAROLINA SURVEYING CO.
112 Manly St.
Greenville, S. C.

ECTS
1 APR 20 84 317

3.0001