

ELIZABETH B. CORDELL

MICROFILMED

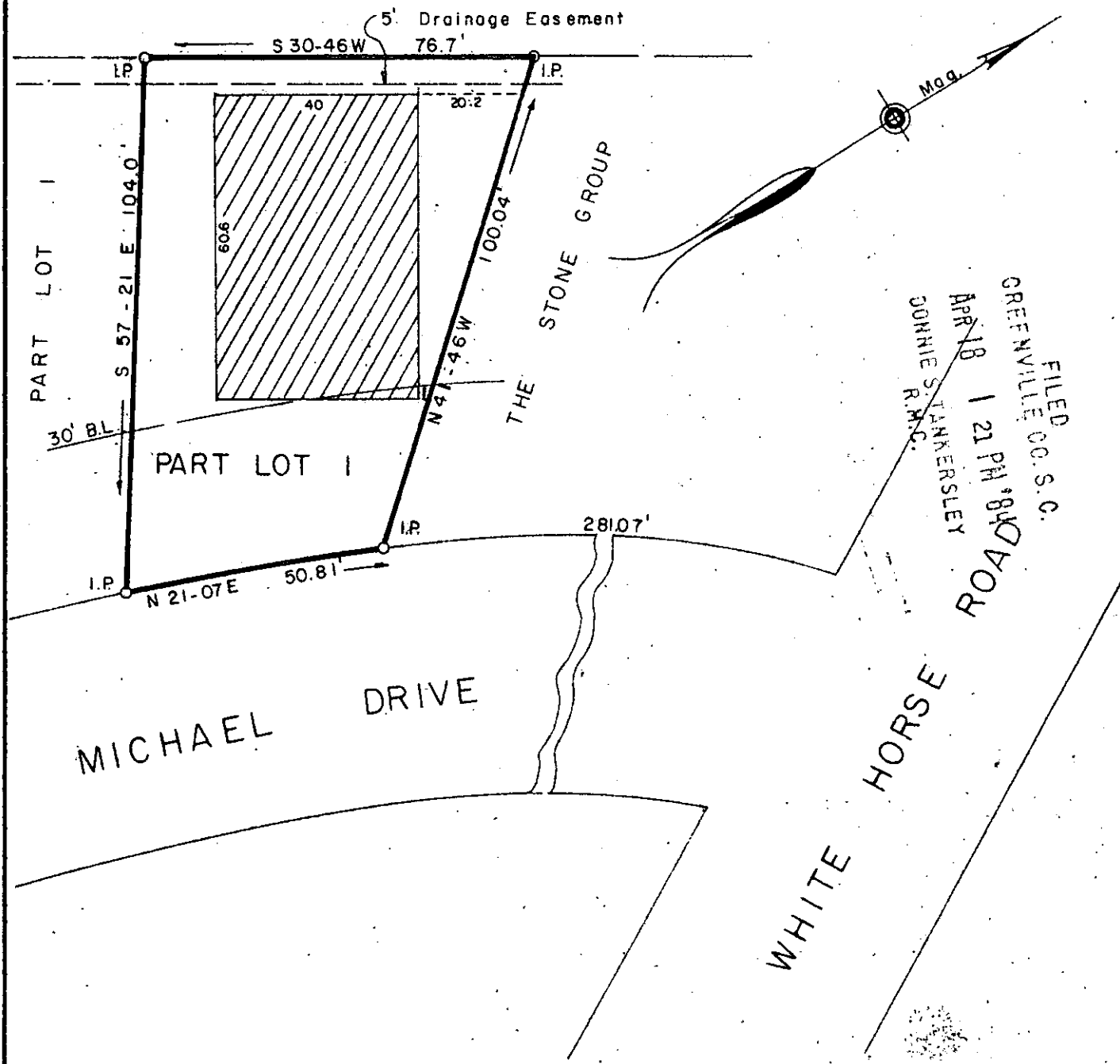

FILED
 GREENVILLE CO. S.C.
 APR 18 1 21 PM '84
 CONNIE STANKERSLEY
 CLERK R.M.C.

PROPERTY OF
THE STONE GROUP

GREENVILLE CO., S.C.

Scale 1" = 30' March, 1984

DALTON & NEVES CO., INC. ENGINEERS

121 MANLY STREET

GREENVILLE, S.C.

APR 18 1984

✓ 10-0-11

32524



R.W. Dalton

REF. MICHAEL PARK, RECORDED XX - 21

AREA = 0.143 ACRES

GOTO -----3 AP 18 84 048

3.000

F. 482
 S. C. Reg. No. 916