

RECORDED

BOWATER PAPER COMPANY

GREENE

DANNY GOSNELL

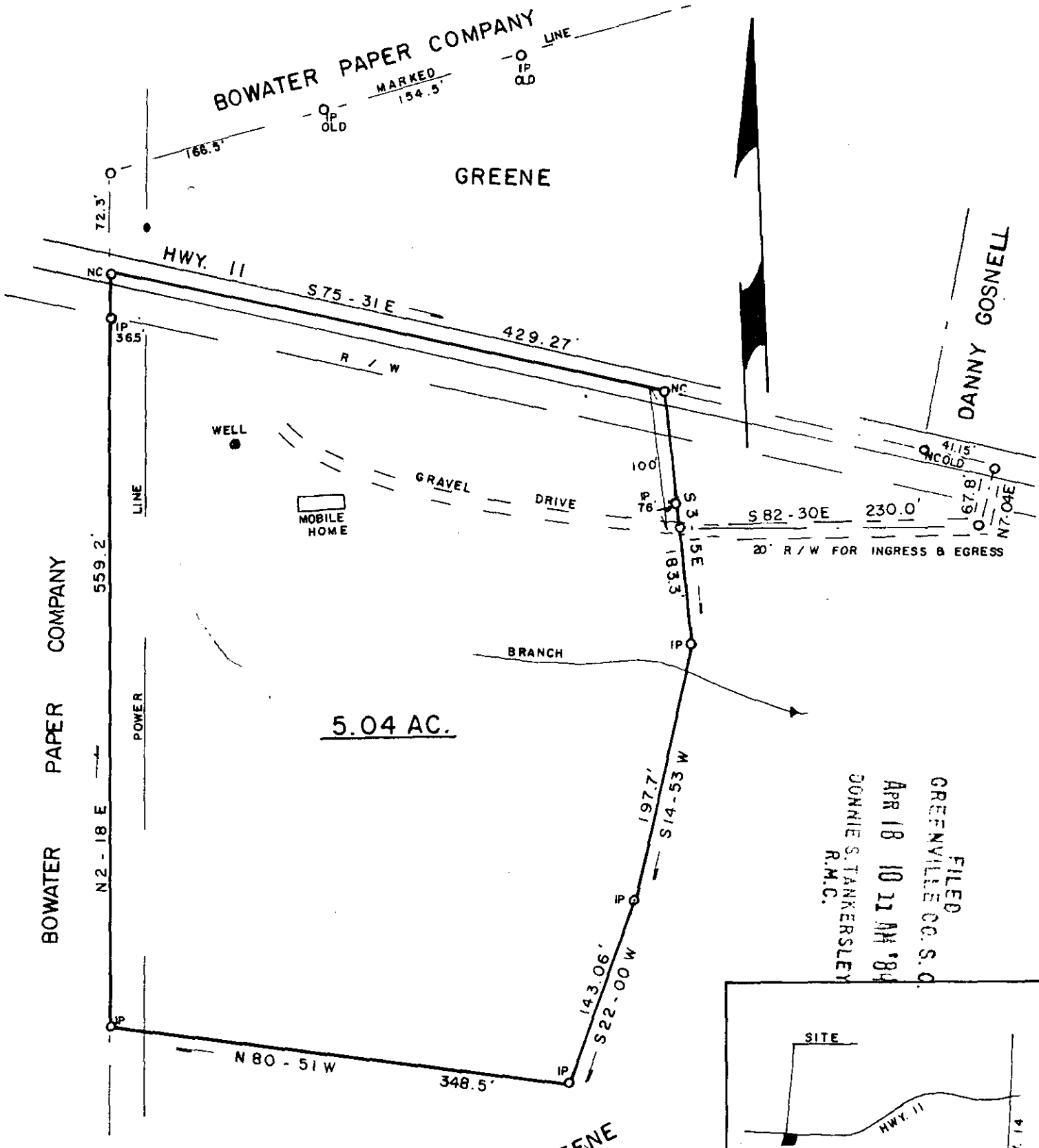

5.04 AC.

NOTE: THIS PROPERTY IS SUBJECT TO HWY. R/W.

FILED
 GREENVILLE CO. S.C.
 APR 18 10 11 AM '84
 DONNIE S. TANKERSLEY
 R.M.C.

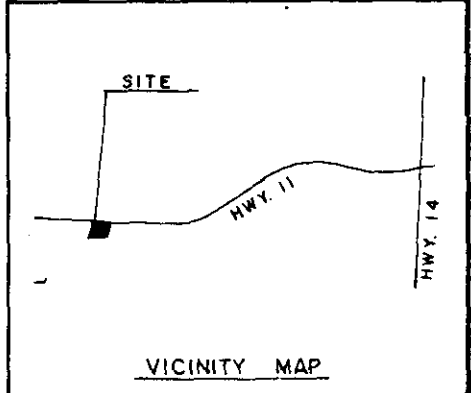

32528

10-0-9

SURVEY FOR: DOUGLAS DILLS & NATALIE G. DILLS				SURVEYED BY JAMES V. GREGORY, R.L.S.	
LOCATION: NEAR GOWANSVILLE				RT. 3 - BOX 237 CAMPBELLO, S.C. 29322	
COUNTY: GREENVILLE		STATE: S. C.	E/C: 1/5; 000	AREA BY DMD	
CO. BLK. MAP REF.:	D/B REF.:	P/B REF.:			
	557 p. 149	FF p. 407			
DATE: APRIL 9, 1984	scale				
				REGISTRATION NO. 6329 MEMBER S. C. SOCIETY OF REGISTERED LAND SURVEYORS	