

SCARLETT STREET
WATER & SEWER IN ST R/W
(FOOTING GREEN ROAD)

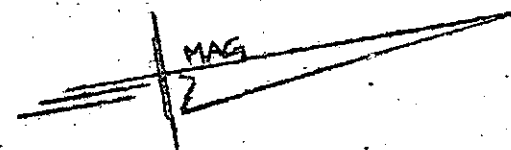

Note: Improvements on this lot are not in a flood hazard area, in accordance with Greenville County Fire Flood Insurance Rate Map Parcel 243 8 of 11.

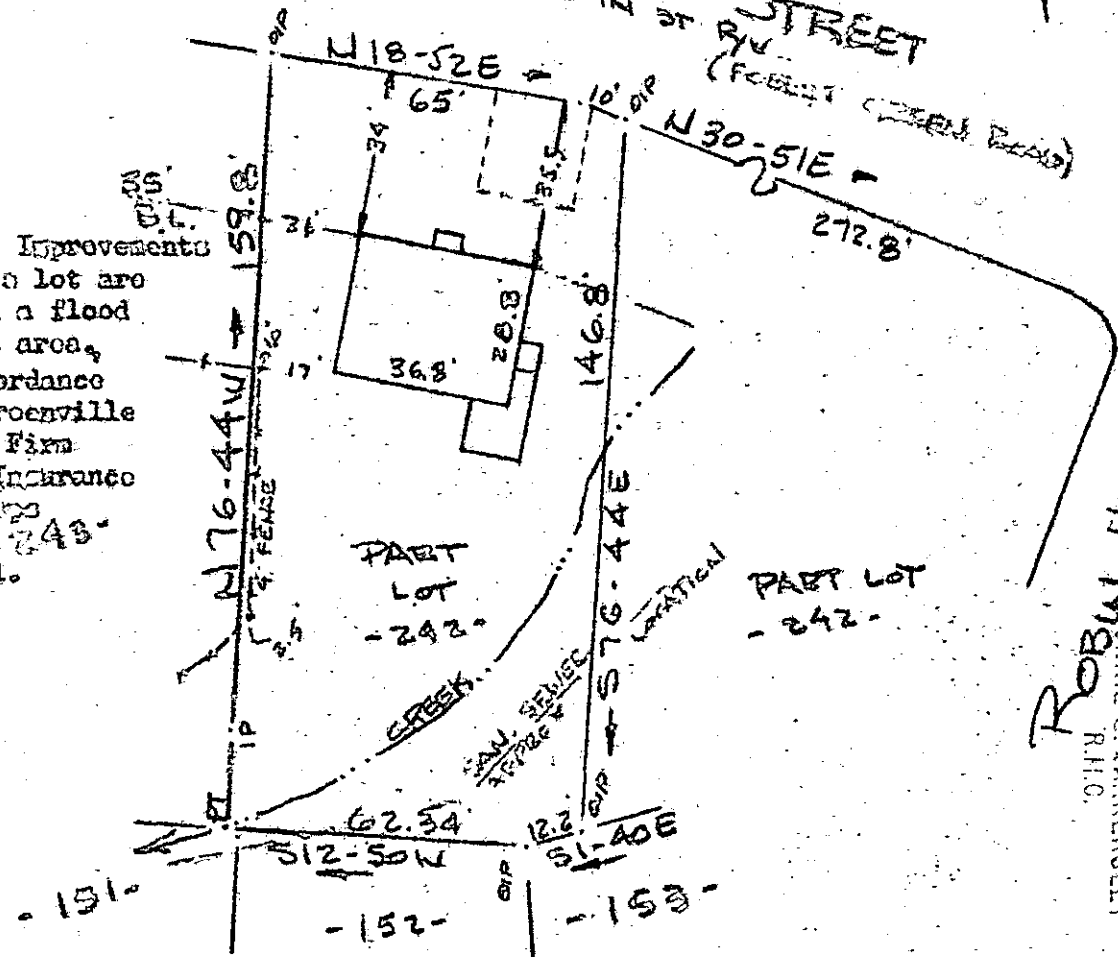

ROBIN HOOD ROAD
APR 17 3 53 PM '84
GREENVILLE CO. S.C.
FILED
R.H.C.
DORRIS S. JARRKERSLEY

PROPERTY OF
WILLIAM P. GRAY & KATHERINE L. GRAY
GREENVILLE, S.C.

SCALE: 1" = 40' 13 APRIL 1984

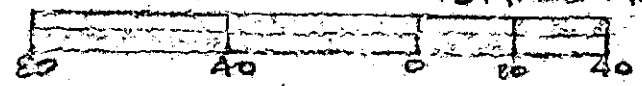

This is to certify that on the 13th day of April, 1984, I surveyed the property shown on this plat, being known as part of lot 242 on plat of SHERWOOD HUNTER and recorded in the REC Office Greenville County, S.C., in Plat Book "03" at Pages 1 and 2; and that the property lines, walls and buildings are as shown hereon and that the walls and buildings located on said lot do not encroach or project on adjacent street property, and that no adjacent walls or buildings encroach or project on said premises, and no power lines cross this property except as shown hereon. Also being known as PROPERTY OF WILLIAM P. GRAY & KATHERINE L. GRAY and recorded in Plat Book at Page

10-0-7
32419

CAROLINA SURVEYING CO.
112 Manly St.
Greenville, S. C.

R. B. Bruce, D.L.C. 1982

APR 17 1984

3010 -- 1 APR 17 84 035 3.0001