

FILED  
 ORIGINAL GREENVILLE COUNTY, S.C.  
 NOV 15 9 32 AM '84  
 DONALD S. JANKERSLEY  
 S.U.C.

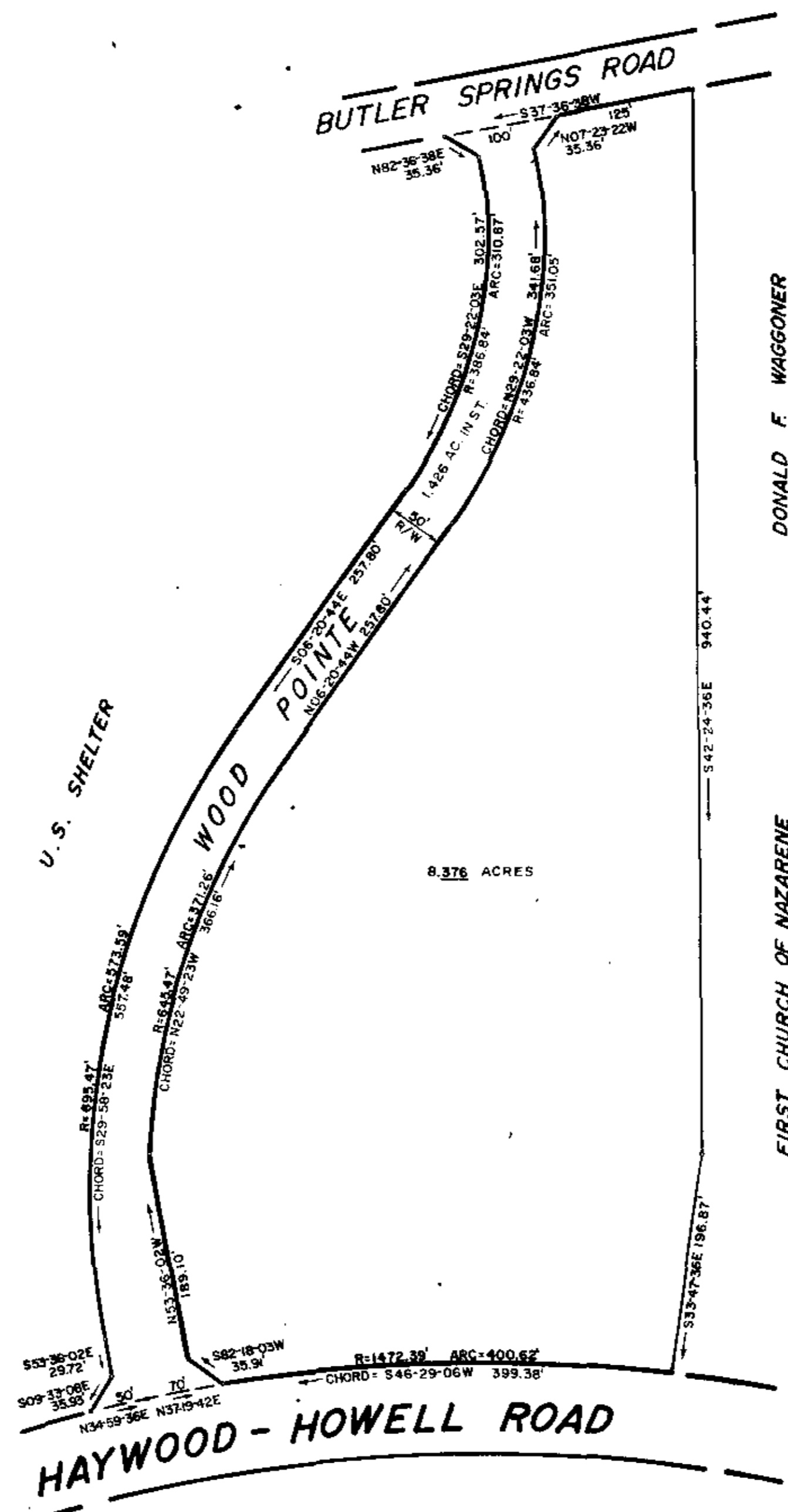

DONALD F. WAGGONER  
 FIRST CHURCH OF NAZARENE

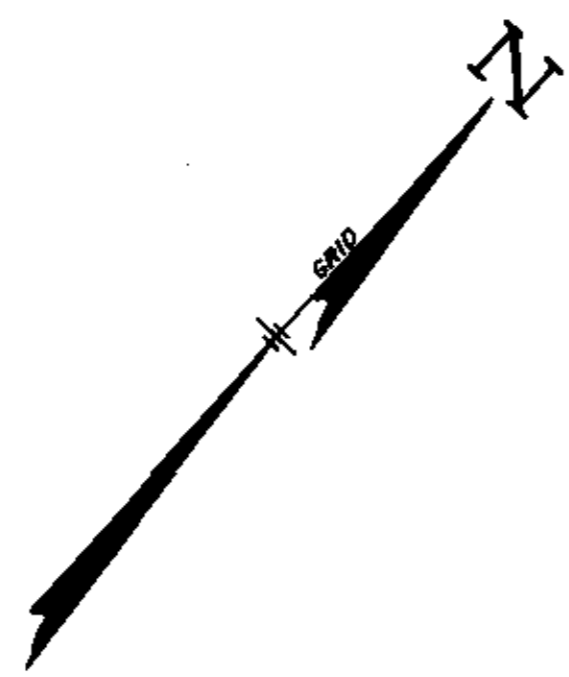
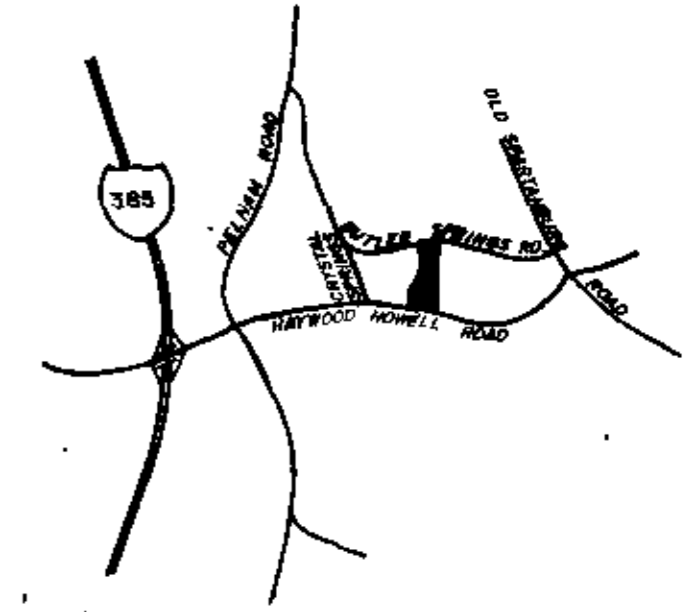

LOCATION MAP N/S

# FINAL PLAT

## CERTIFICATE OF OWNERSHIP AND DEDICATION

"THE UNDERSIGNED HEREBY ACKNOWLEDGE THAT I AM (WE ARE) THE OWNER(S) OF THE PROPERTY SHOWN AND DESCRIBED HEREON AND THAT I (WE) HEREBY ADOPT THIS PLAN OF SUBDIVISION WITH MY (OUR) FREE CONSENT AND THAT I (WE) ESTABLISH THE MINIMUM BUILDING RESTRICTION LINES, AND HEREBY DEDICATE TO PUBLIC USE AS ROADS, STREETS, AND EASEMENTS, FOREVER ALL AREAS SO SHOWN OR INOCATED ON SAID PLAT."

SIGNED: \_\_\_\_\_  
 SIGNED: \_\_\_\_\_  
 SIGNED: \_\_\_\_\_

## CERTIFICATE OF ACCURACY

"I, C.O. RIDDLE, CERTIFY THAT THIS PLAT WAS DRAWN UNDER MY SUPERVISION FROM AN ACTUAL SURVEY MADE BY ME, THAT THE ERROR OF CLOSURE AS CALCULATED BY LATITUDES AND DEPARTURES IS 1/10,000, AND THAT THIS PLAT WAS PREPARED IN ACCORDANCE WITH THE GREENVILLE COUNTY SUBDIVISION REGULATIONS AS ADOPTED."

7-12-84  
 DATE  
 S.C. REGISTRATION NO. 1347  
 C.O. Riddle  
 REGISTERED SURVEYOR

## CERTIFICATE OF APPROVAL FOR RECORDING

"I HEREBY CERTIFY THAT THE SUBDIVISION PLAT SHOWN HEREON HAS BEEN FOUND TO COMPLY WITH THE SUBDIVISION REGULATIONS FOR GREENVILLE COUNTY WITH THE EXCEPTION OF SUCH VARIANCES, IF ANY, AS ARE NOTED IN THE MINUTES OF THE GREENVILLE COUNTY PLANNING COMMISSION OF GREENVILLE COUNTY, SOUTH CAROLINA, AND THAT IT HAS BEEN APPROVED FOR RECORDING IN THE OFFICE OF THE COUNTY REGISTER OF MESNE CONVEYANCE."

11-16-84  
 DATE  
 F. J. Fisher  
 DIRECTOR OF PLANNING  
 GREENVILLE COUNTY PLANNING COMMISSION

FILE NUMBER

84-116

SCOTTSWOOD

SMALL BASSOCIATES  
 OWNER  
 C.O. RIDDLE  
 SURVEYOR

NO. OF ACRES: 9.871  
 MILES OF NEW ROADS: 0.2313  
 NO. OF LOTS: 1  
 DATE: 7-12-84

ZONE: PDR

SCALE 1"=100'

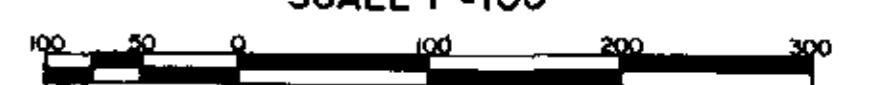

revised  
 11/16/84

NCV 16 1994 15050  
 10M-75

Plat Filed 11/16/84  
 And Recorded in Vol. 10-11 Page 75 at 9:30 AM  
 Dennis S. Jankersley  
 Register Mesne Conveyance Greenville County, S.C.