

Nov 12 3 03 PM '84  
 336 STLEY

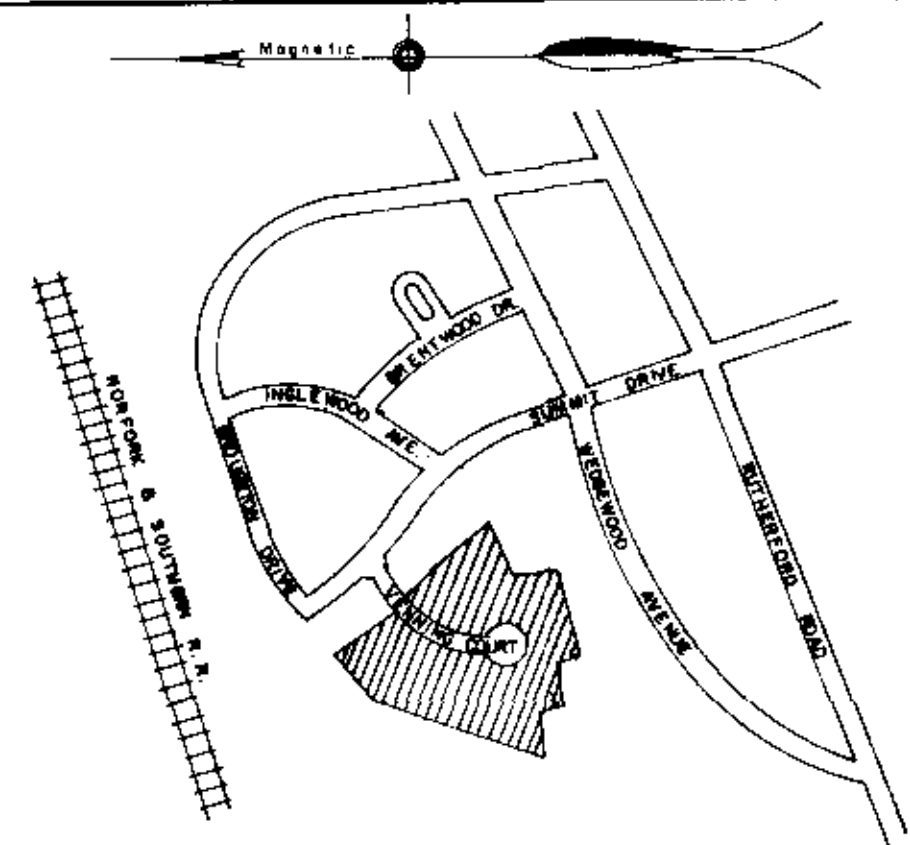

LOCATION MAP NOT TO SCALE

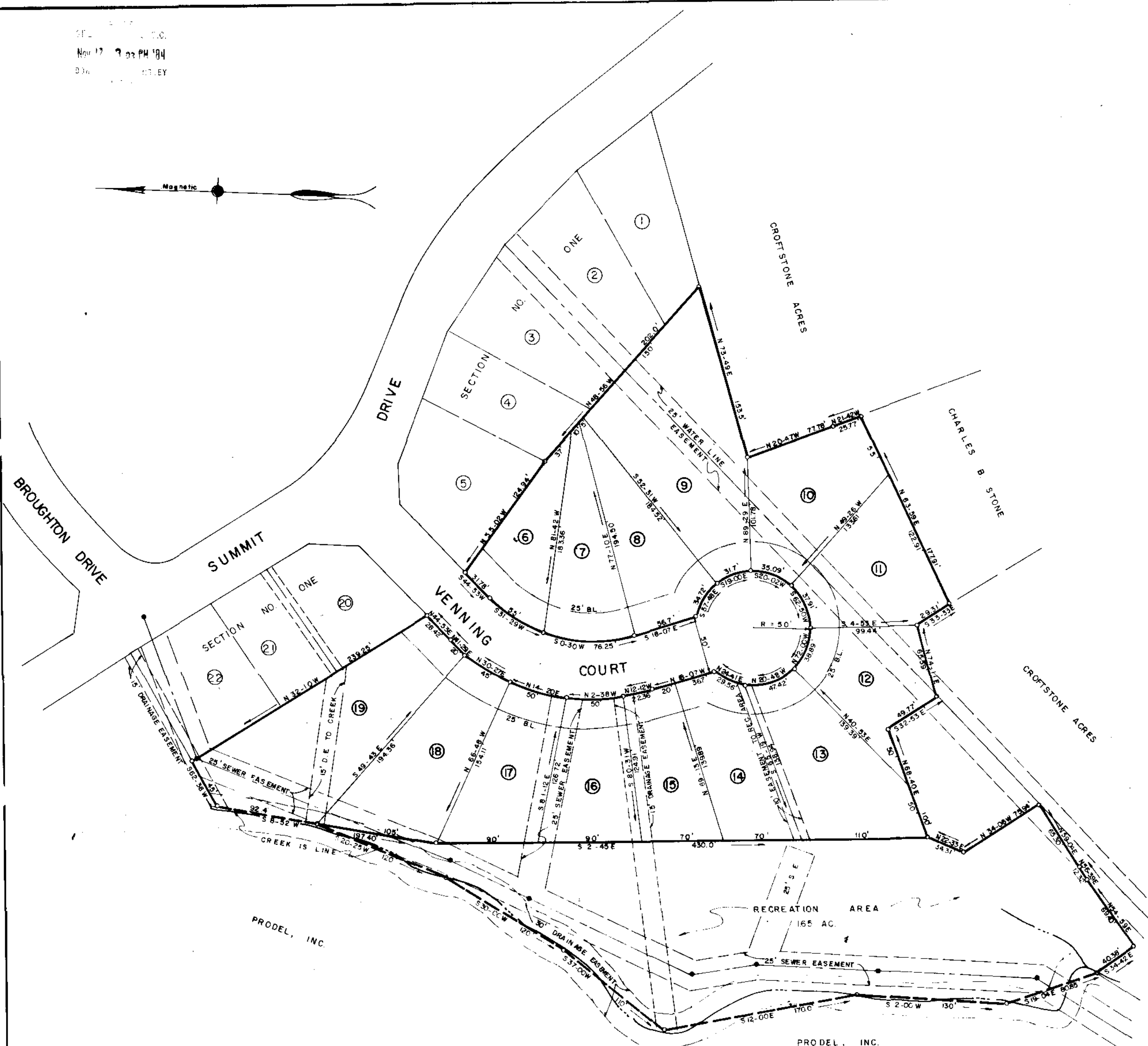

### FINAL PLAT

#### CERTIFICATE OF OWNERSHIP AND DEDICATION

"The undersigned hereby acknowledge that I am (we are) the owner(s) of the property shown and described herein and that I (we) hereby adopt this plan of subdivision with my (our) free consent and that I (we) establish the minimum building restriction lines, and hereby dedicate to public use as roads, streets, and easements, forever all areas so shown or indicated on said plat.

11 / 12 / 84 Signed Yosi J. Boyer  
 \_\_\_\_\_ Signed \_\_\_\_\_  
 \_\_\_\_\_ Signed \_\_\_\_\_  
 \_\_\_\_\_ Signed \_\_\_\_\_

#### CERTIFICATE OF ACCURACY

"I, R. W. DALTON certify that this plat was (drawn by me) (drawn under my supervision) (an actual survey made under my supervision) from (an actual survey made by me) (dead description recorded in Book \_\_\_\_\_ Page \_\_\_\_\_ Book \_\_\_\_\_ Page \_\_\_\_\_, etc.) (other); that the error of closure as calculated by latitudes and departures is \_\_\_\_\_; that the boundaries not surveyed are shown as broken lines plotted from information found in Book \_\_\_\_\_ Page \_\_\_\_\_ that this plat was prepared in accordance with the Greenville County Subdivision Regulations as adopted.

11 - 12 - 84 DATE Signed R. W. Dalton  
 LICENSED ENGINEER OR REGISTERED SURVEYOR  
 S.C. Registration No. 916

#### CERTIFICATE OF APPROVAL FOR RECORDING

"I hereby certify that the subdivision plat shown herein has been found to comply with the Subdivision Regulations for Greenville County, with the exception of such variances, if any, as are noted in the minutes of the Greenville County Planning Commission of Greenville County, South Carolina, and that it has been approved for recording in the office of the County Registrar of Meane Conveyance."

11-12-84 DATE Signed F. J. Forbes  
 DIRECTOR OF PLANNING  
 GREENVILLE COUNTY PLANNING COMMISSION

#### FILE NUMBER

SECTION NO. TWO  
**CROFTSTONE COMMONS**

PRODEL, INC. OWNER DALTON & NEVES CO., INC. ENGINEERS

NO. OF ACRES 3.96 MILES OF NEW ROAD 0.083

NO. OF LOTS 14 DATE NOVEMBER, 1984

ZONED R-6

SCALE: 1" = 50'



Plat Filed This 12 day of Nov 1984  
 And Recorded in Volume 10-A Page 72 at 3:03 P  
Daniel Tankersley  
 Registrar Meane Conveyance Greenville County, S. C.

**10-A-72**

14421 NOV 12 1984

APPROVED BY CITY ENGINEER DA Fogle 11/18/84

15' REAR BUILDING SETBACK.  
 5' DRAINAGE & UTILITY EASEMENT ALONG ALL REAR & SIDE LOT LINES.  
 IRON PINS AT ALL CORNERS.  
 BLOCK BOOK SHEET 183.2

RECORDING FEE PAID \$ 5.00