

S. C. HWY. NO. 14

GRACELAND EAST CEMETERY

10-M-46

Lots 1, 62, 63 Revised August 24, 1984.
 Revised Plat Recorded R.M.C. Office 4-30-84, Plat Book 10-M, Page 2
 Recorded R.M.C. Office 3-9-84, Plat Book 9-W, Page 90
 Book stock Ref 5393-1-4-15.1-15.2-Pls 15
 All Lots to be Platted
 Easement Along
 All Lots to be Platted

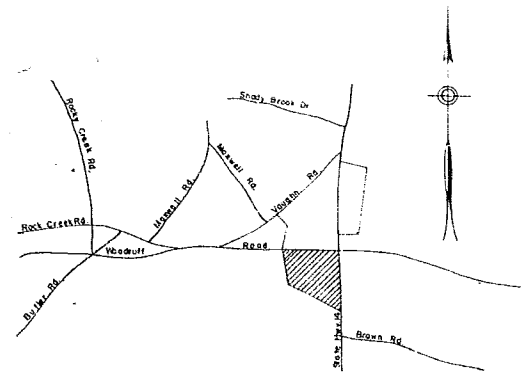
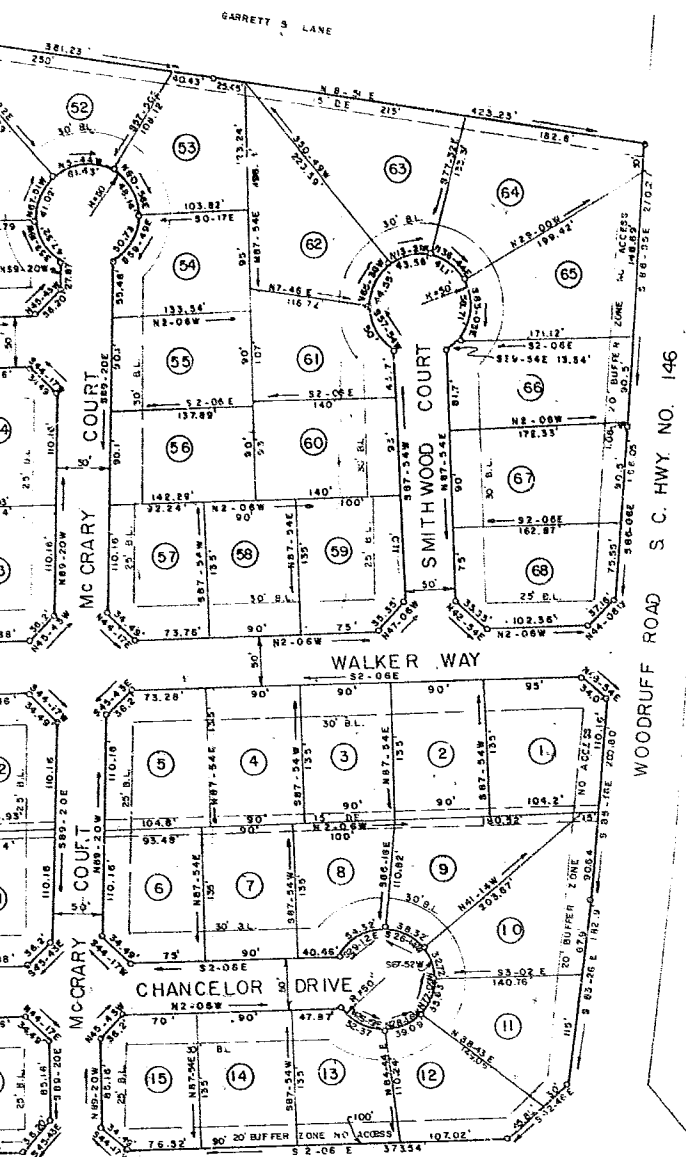

LOCATION MAP NOT TO SCALE

FINAL PLAT

CERTIFICATE OF OWNERSHIP AND DEDICATION

"The undersigned hereby acknowledge that I am (we are) the owner(s) of the property shown and described hereon and that I (we) hereby adopt this plan of subdivision with my (our) free consent and that I (we) establish the minimum building restriction lines, and hereby dedicate to public use as (roads, streets, and easements, forever all areas so shown or indicated on said plat.

2 9 84 Signed Ruby M. Rose
 _____ Signed _____
 _____ Signed _____
 _____ Signed _____

CERTIFICATE OF ACCURACY

"I, R. W. DALTON certify that this plat was (drawn by me) (drawn under my supervision) (an actual survey made under my supervision) from (an actual survey made by me) (dated description recorded in Book _____ Page _____ Book _____ Page _____ etc.) (either); that the error of closure or calculated by latitudes and departures is _____ that the boundaries not surveyed are shown as (interior lines plotted from information found in Book _____ Page _____); that this plat was prepared in accordance with the Greenville County Subdivision Regulations as adopted.

FEB. 9 1984 DATE R. W. Dalton LICENSED ENGINEER OR REGISTERED SURVEYOR
 S. C. Registration No. 916

CERTIFICATE OF APPROVAL FOR RECORDING

"I hereby certify that the subdivision plat shown hereon has been found to comply with the Subdivision Regulations for Greenville County, with the exception of such variances, if any, as are noted in the minutes of the Greenville County Planning Commission of Greenville County, South Carolina, and that it has been approved for recording in the office of the County Register of Deeds and Conveyances.

9-9-84 DATE F. J. Forbes DIRECTOR OF PLANNING GREENVILLE COUNTY PLANNING COMMISSION

REVISED
Aug 24, 1984
 FILE NUMBER

82-197

WALKERS CROSSING

SHELTER DEVELOPMENT, INC. DALTON & NEVES CO.
 OWNER ENGINEERS

NO. OF ACRES 26.584 MILES OF NEW ROAD 0.64

NO. OF LOTS 68 DATE AUGUST, 1983

ZONED R-12

SCALE 1" = 100'
 100 0 100 200

10-M-46

Plot 24 Aug 24 84
 And Return in DM 46 2:00p
James L. ...