

FILED
GREENVILLE, S.C.
JUL 11 2 55 PM '84
DORSEY
R.M.C.

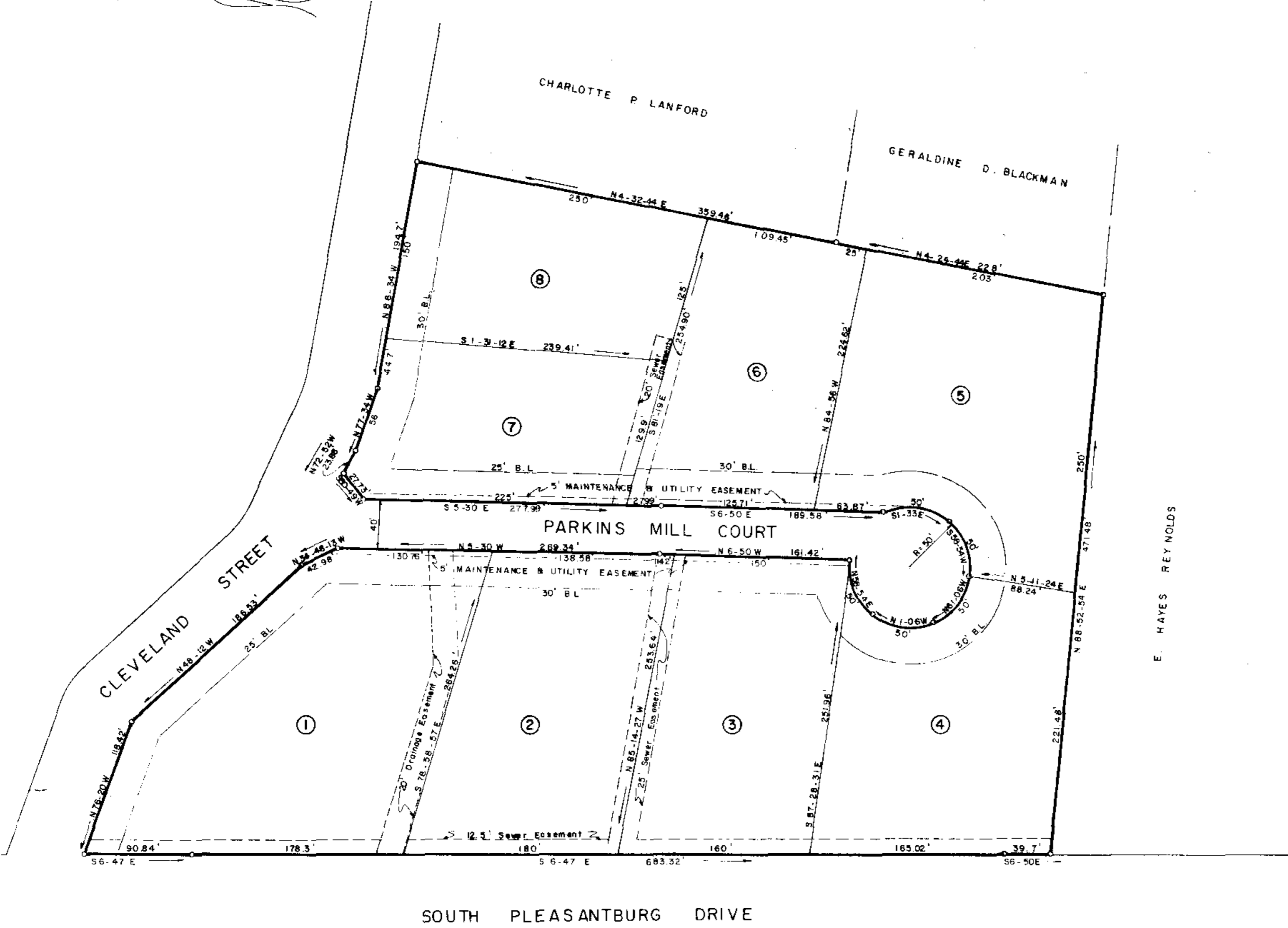

E. HAYES REYNOLDS

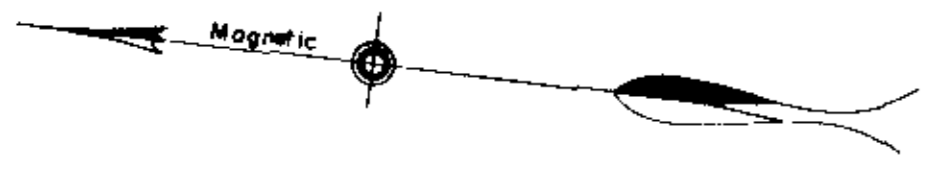
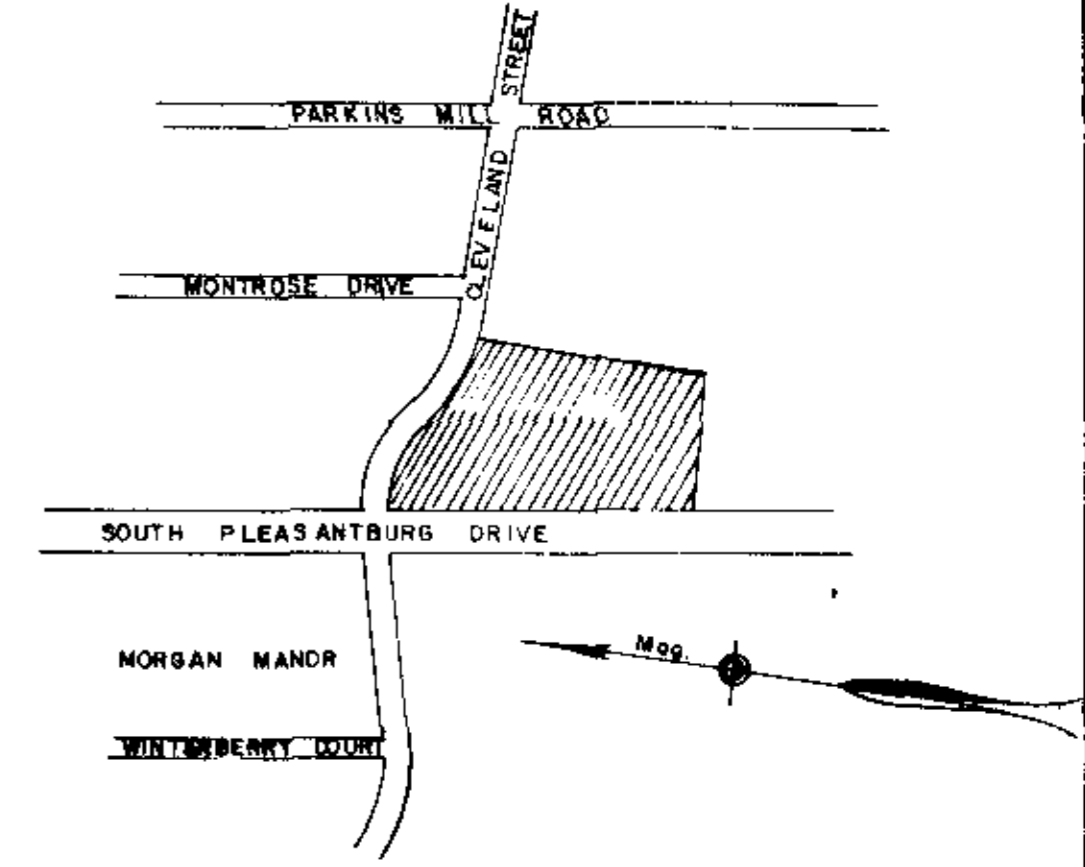

LOCATION MAP NOT TO SCALE

FINAL PLAT

CERTIFICATE OF OWNERSHIP AND DEDICATION

"The undersigned hereby acknowledge that I am (we are) the owner(s) of the property shown and described hereon and that I (we) hereby adopt this plan of subdivision with my (our) free consent and that I (we) establish the minimum building restriction lines, and hereby dedicate to public use as roads, streets, and easements, forever all areas so shown or indicated on said plat.

7-9-84 Signed J. A. Rowland
 _____ Signed _____
 _____ Signed _____
 _____ Signed _____

CERTIFICATE OF ACCURACY

"I, R. W. Dalton certify that this plat was (drawn by me) (drawn under my supervision) (an actual survey made under my supervision) from (an actual survey made by me) (deed description recorded in Book _____ Page _____ Book _____ Page _____ etc.) (other); that the error of closure as calculated by latitudes and departures is _____ that the boundaries not surveyed are shown as broken lines plotted from information found in Book _____ Page _____ that this plat was prepared in accordance with the Greenville County Subdivision Regulations as adopted.

7-9-84 DATE R. W. Dalton LICENSED ENGINEER OR REGISTERED SURVEYOR
 S.C. Registration No. 916

CERTIFICATE OF APPROVAL FOR RECORDING

"I hereby certify that the subdivision plat shown hereon has been found to comply with the Subdivision Regulations for Greenville County, with the exception of such variances, if any, as are noted in the minutes of the Greenville County Planning Commission of Greenville County, South Carolina, and that it has been approved for recording in the office of the County Register of Mesne Conveyance."

7-10-84 DATE F. J. Forbes DIRECTOR OF PLANNING GREENVILLE COUNTY PLANNING COMMISSION

FILE NUMBER
84-121

PARKINS MILL COURT

RAMWOOD PARTNERSHIP DALTON & NEVES CO. INC.
 OWNER ENGINEERS

NO OF ACRES 8.185 MILES OF NEW ROAD 0.1

NO. OF LOTS 8 DATE May, 1984

ZONED R-6

SCALE 1" = 60'

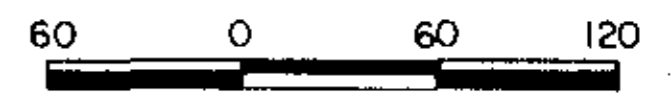

JUL 10 1984

1093

10 M - 30

Plat Filed This 10 day of July, 1984
 And Recorded in Vol. 10-M Page 30 at 2:55 P.M.
Dorsey Tankersley
 Register Mesne Conveyance Greenville County, S.C.

APPROVED BY CITY OF GREENVILLE Michael B. ...

Block Book Ref. 269-1-9.1

Iron Pins At All Corners.

5' Drainage & Utility Easement Along All Rear & Side Lot Lines.