

LOCATION MAP  
NO SCALE

# FINAL PLAT

## CERTIFICATE OF OWNERSHIP AND DEDICATION

"The undersigned hereby acknowledge that I am (we are) the owner(s) of the property shown and described hereon and that I (we) hereby adopt this plan of subdivision with my (our) free consent and that I (we) establish the minimum building restriction lines, and hereby dedicate to public use as roads, streets, and easements, forever all areas so shown or indicated on said plat.

PEACE - HAGOOD ASSOC.  
 22 JUNE 1984  
 Signed By: Walter A. Hagood  
 General Partner  
 Signed \_\_\_\_\_  
 Signed \_\_\_\_\_  
 Signed \_\_\_\_\_

## CERTIFICATE OF ACCURACY

"I, \_\_\_\_\_, certify that this plat was (drawn by me) (drawn under my supervision) (an actual survey made under my supervision) from (an actual survey made by me) (deed description recorded in Book \_\_\_\_\_ Page \_\_\_\_\_ Book \_\_\_\_\_ Page \_\_\_\_\_ etc.) (other); that the error of closure as calculated by latitudes and departures is \_\_\_\_\_; that the boundaries not surveyed are shown as broken lines plotted from information found in Book \_\_\_\_\_ Page \_\_\_\_\_; that this plat was prepared in accordance with the Greenville County Subdivision Regulations as adopted.

22 JUNE 1984  
 DATE  
R. B. Powell  
 LICENSED ENGINEER OR SURVEYOR  
 S.C. Registration No. RLS #1952

## CERTIFICATE OF APPROVAL FOR RECORDING

"I hereby certify that the subdivision plat shown hereon has been found to comply with the Subdivision Regulations for Greenville County, with the exception of such variances, if any, as are noted in the minutes of the Greenville County Planning Commission of Greenville County, South Carolina, and that it has been approved for recording in the office of the County Register of Mesne Conveyance."

6-26-84  
 DATE  
F. James Forbes  
 DIRECTOR OF PLANNING  
 GREENVILLE COUNTY PLANNING COMMISSION

## FILE NUMBER

# 84-197

MILLS MEDICAL CENTER

PEACE - HAGOOD ASSOCIATES  
 OWNER  
 CAROLINA SURVEYING CO.  
 ENGINEER OR SURVEYOR

NO. OF ACRES: 1.3 MILES OF NEW ROADS: 0

NO. OF LOTS: 8 DATE: 22 JUNE 1984

ZONE: \_\_\_\_\_

SCALE: 1" = 20'

11004

RECORDING FEE  
PAID \$ 5.00

TM 6-27-84

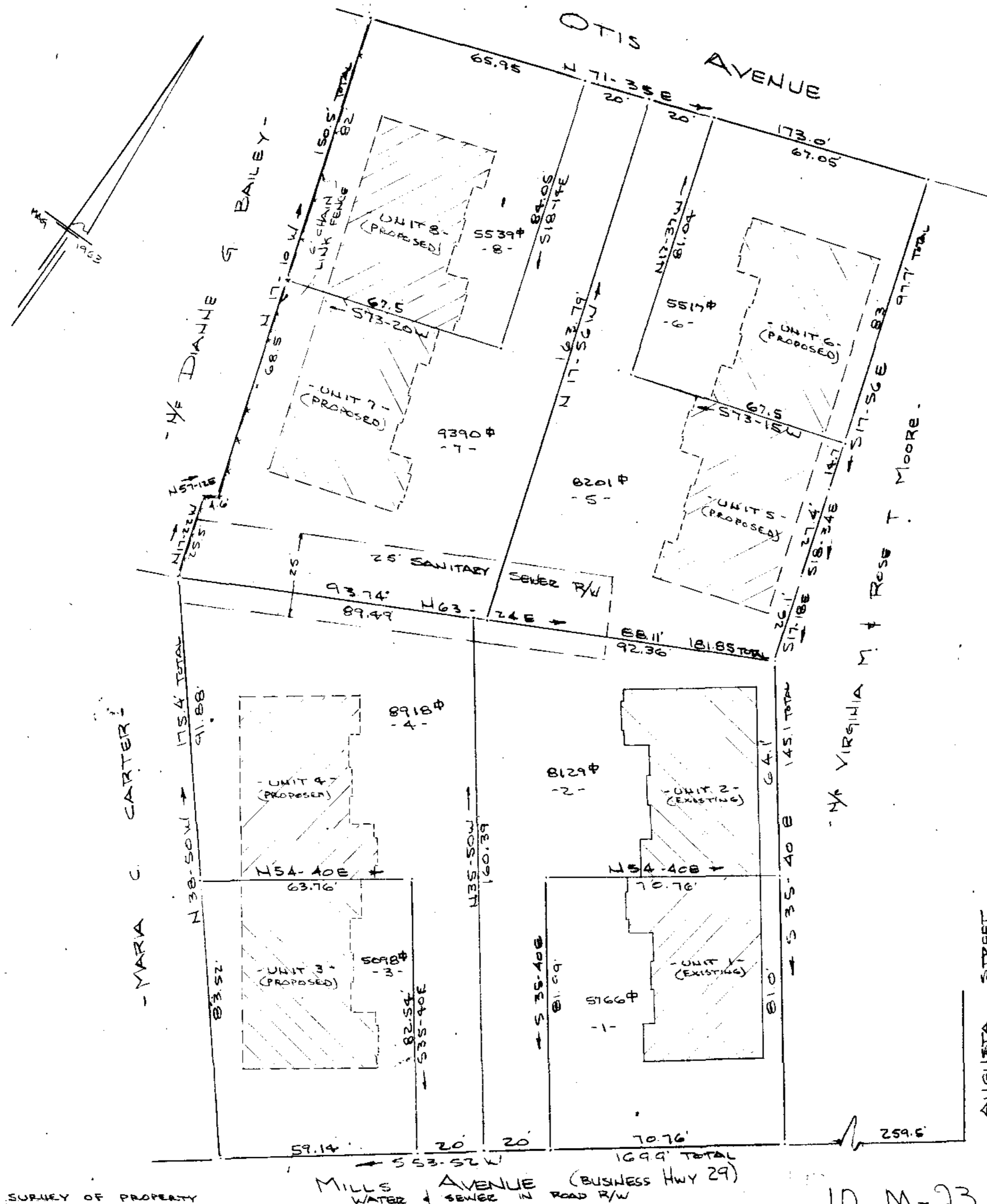

FILED  
GREENVILLE CO. S.C.  
JUN 27 8 03 AM 1984  
DORIS G. WATSON  
CLERK

NOTE: BOUNDARY SURVEY OF PROPERTY BY CAROLINA SURVEYING CO. DATED OCT 1982. NO FIELD SURVEY ON INTERIOR LINES.  
 BUILDING LOCATION FROM ARCHITECT'S DRAWINGS.

10-M-23  
 Filed This 27 day of June 1984  
 And Recorded in Vol. 10-M Page 23 at 9:03 AM  
Benjamin Tankersley  
 Register Mesne Conveyance Greenville County, S. C.

96-5-14 & 96-5-2