

MICROFILMED

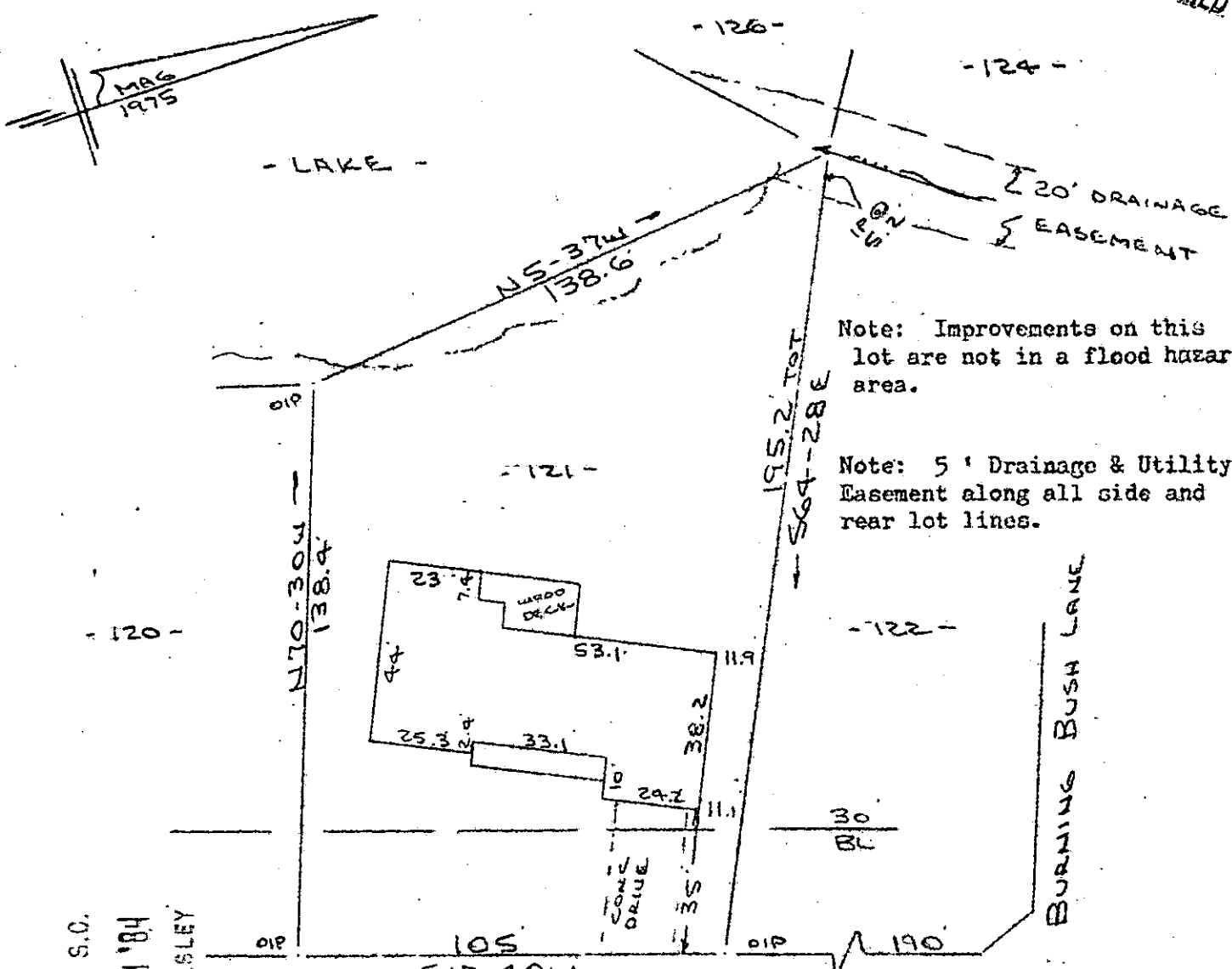

Note: Improvements on this lot are not in a flood hazard area.

Note: 5' Drainage & Utility Easement along all side and rear lot lines.

FILED
GREENVILLE CO. S.C.
APR 10 9 47 AM '84
DONNIE S. JANKERSLEY
R.M.C.

STOLEY CREEK DRIVE
WATER & SEWER IN ST R/W

PROPERTY OF
DONALD J. WALSH & BARBARA N. DUNCAN
MAULDIN, S.C.
22 MAR 1984

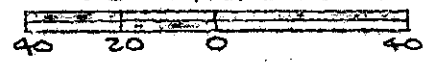

This is to certify that on the 22nd day of March, 1984, I surveyed the property shown on this plat, being known as lot 121 on plat of SECTION 7 FORRESTER WOODS (sheet 2 of 2) in the RMC Office Greenville County, S.C., in Plat Book "5 - P" at Pages 21 & 22 that the property lines, walls and buildings are as shown hereon, and that the walls and buildings located on said lot do not encroach or project on adjacent street or property, and that no adjacent walls or buildings encroach or project on said premises, and no power lines cross this property except as shown hereon.

10-L-78

31568

R. B. Bruck
R. B. Bruck, RLS # 1952
R. B. SURVEYOR
OFFICE

CAROLINA SURVEYING CO.
112 MANLY ST.
GREENVILLE, S. C.

Recordable Plat

APR 10 1984

300
8
1801