

MICROFILMED

MONTCLAIR  
SUB-DIVISION #2

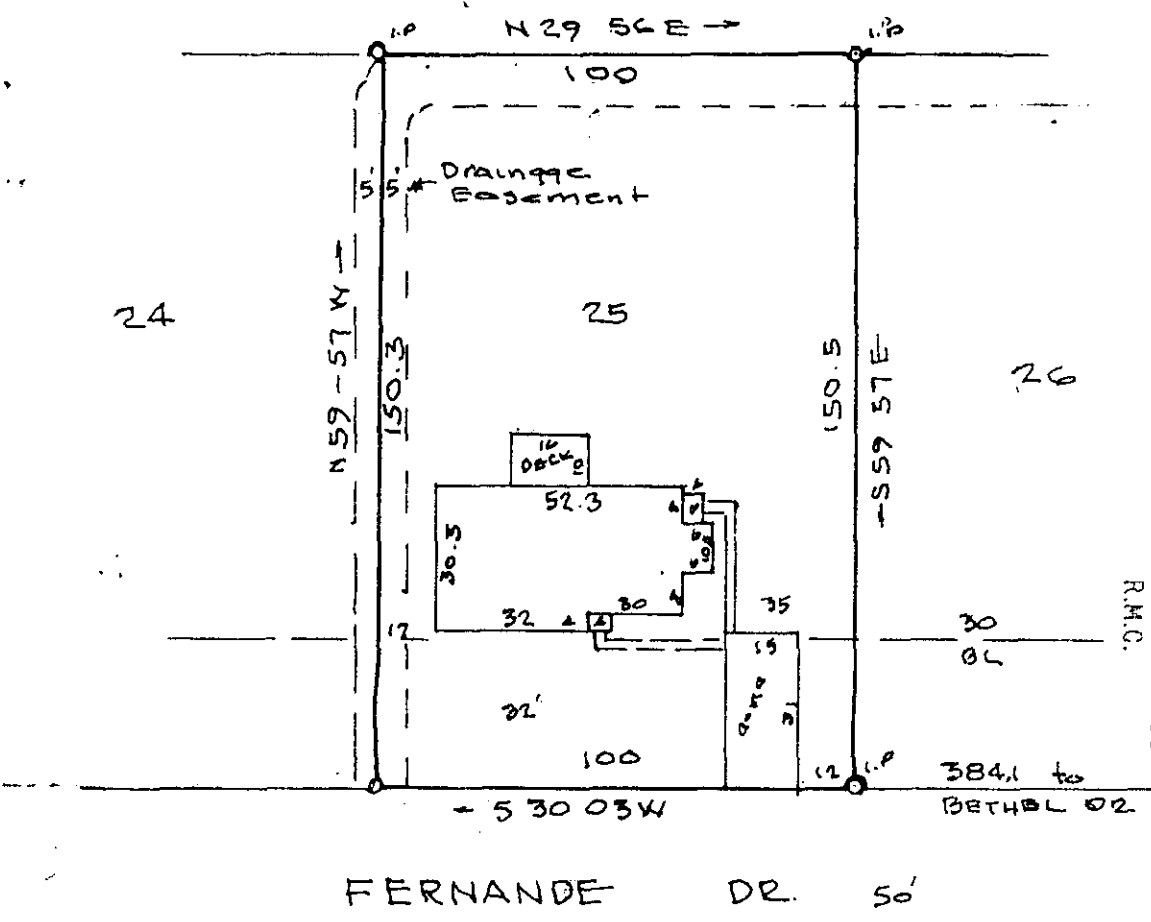

FILED  
GREENVILLE CO. S.C.  
APR 2 3 25 PM '84  
DONNIE S. TANKERSLEY  
R.M.C.

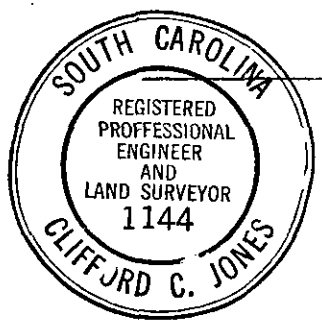

NOTE: This lot does not lie in a flood plane.

30621

APR 2 1984

10-6-41

PROPERTY OF  
CHARLES R. BRIDGES  
LISA D. BRIDGES

GREENVILLE CO. S.C.  
Scale 1" = 40' MAR 29-1984

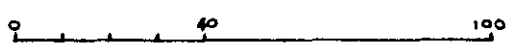

29<sup>th</sup> MAR. 1984  
I, the undersigned, do hereby certify that on the 29<sup>th</sup> day of March, 1984, I surveyed the property shown on the attached plat, recorded in P at Book 48 of the R.M.C. Office for Greenville County, S. C., and that the property lines, walls and buildings are as shown hereon; that the buildings located on said lot do not encroach or project on adjacent streets or property; and that no adjacent buildings or walls encroach or project on said premises, and that no utility lines cross this property.

3.00CI  
2 APR 2 84 732