

MICROFILMED

FARR'S BRIDGE ROAD

HARBOR DRIVE (50' W)
WATER & SEWER IN ST. R/W

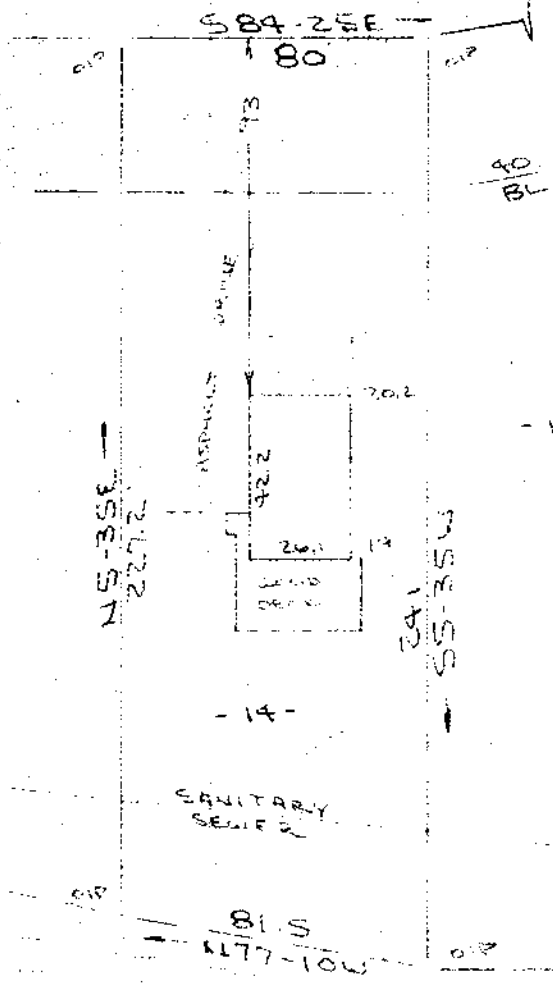

Note:
Improvements on this
lot are not in a
flood hazard area.

PROPERTY OF
MARION L. DUDLEY, JR. &
DONNA R. DUDLEY
NEAR GREENVILLE, S.C.
13 MAR 1984

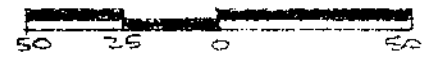

This is to certify that on the 13th day of March, 1984, I surveyed the property shown on this plat, being known as lot 14 on plat of MAP OF LAKE HARBOR and recorded in the RMC Office Greenville County, S. C., in Plat Book "MM" at Page 15; and that the property lines, walls and buildings are as shown hereon, and that the walls and buildings located on said lot do not encroach or project on, across, or over any street or property, and that no adjacent walls or buildings encroach on said premises, and no power lines cross this property except as shown.

FILED
GREENVILLE CO. S.C.
MAR 23 10 10 AM '84
DONNIE S. TAMBERSLEY
R.M.C.

29326 ✓

R. B. Bruce
S. E. Bruce

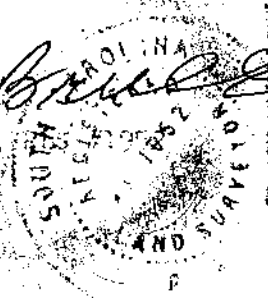

10-L-1

CAROLINA SURVEYING CO.
112 Manly St.
Greenville, S. C.

Recordable Plat

2 MR23 84 003

3.00CI

84-2-1-23