

LOCATION MAP

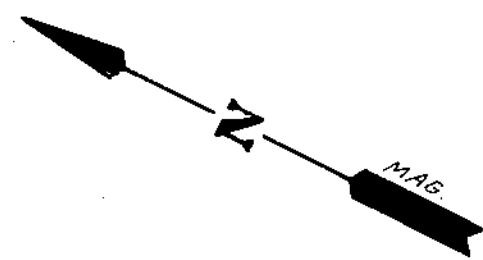

COMMODITY WAREHOUSE CO., INC.  
N/F

SOUTHERN WORSTED MILLS

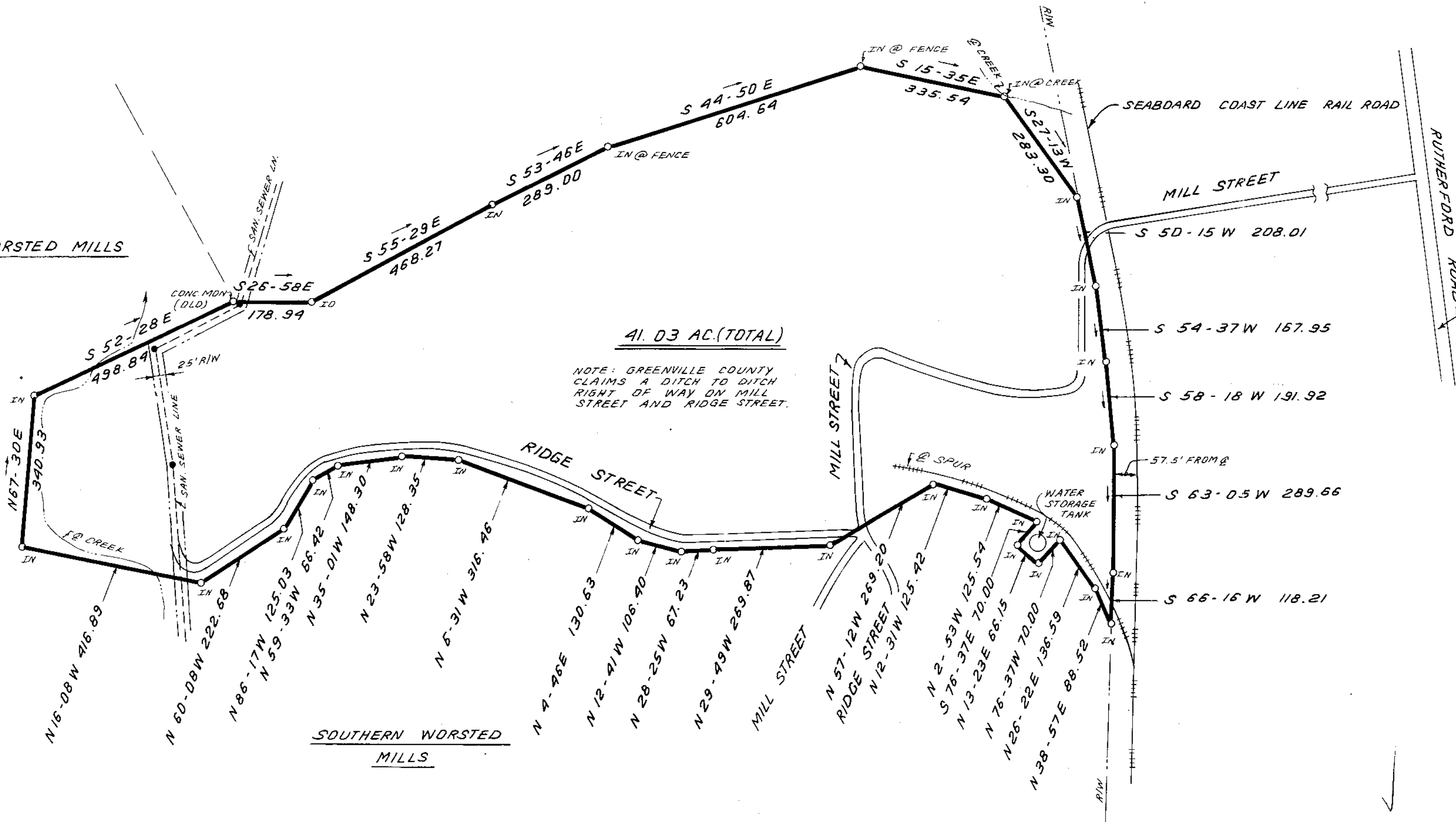

41.03 AC. (TOTAL)

NOTE: GREENVILLE COUNTY CLAIMS A DITCH TO DITCH RIGHT OF WAY ON MILL STREET AND RIDGE STREET.

SOUTHERN WORSTED MILLS

FILED  
GREENVILLE CO. S.C.  
JUN 28 10 12 AM '84  
DORRIS S. DANFORTH  
R.M.A.

I hereby certify that the ratio of precision of the field survey is 1/5,000 as shown hereon and the area was determined by DMD Method.

James R. Freeland  
James R. Freeland RLS & PE 4781

41039

10-K-98

JUN 28 1984

NOTE:  
MANUFACTURING FACILITY LOCATED WITHIN BOUNDARIES OF SURVEY.

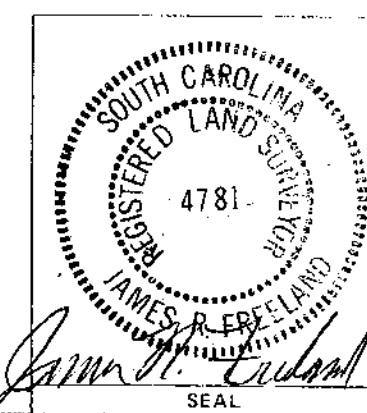
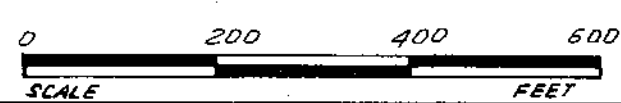

STATE OF SOUTH CAROLINA  
GREENVILLE COUNTY

SURVEY FOR  
GREENVILLE FINISHING COMPANY

FREELAND & ASSOCIATES Engineers & Land Surveyors	
GREENVILLE, S.C.	
SURVEY	F.H.T.
DRAWN	B.R.
CHECK	MLC
SCALE	1" = 200'
DATE	5-6-84
DWG. NO.	11,234