

FILED
GREENVILLE CO. S.C.
JUN 1 4 14 PM '84
DURAND SCHUMERSLEY
R.H.C.

U.S. SHELTER

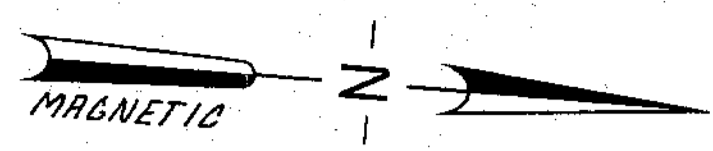

MICROFILMED E.P.C.

NOTES:
1. A 10' DRAINAGE AND UTILITIES EASEMENT IS RESERVED ALONG ALL LOT LINES.
2. REF SURVEY BY 'FREELAND AND ASSOC.' TITLED 'U.S. SHELTER CORP.' AND DATED 2-16-81.

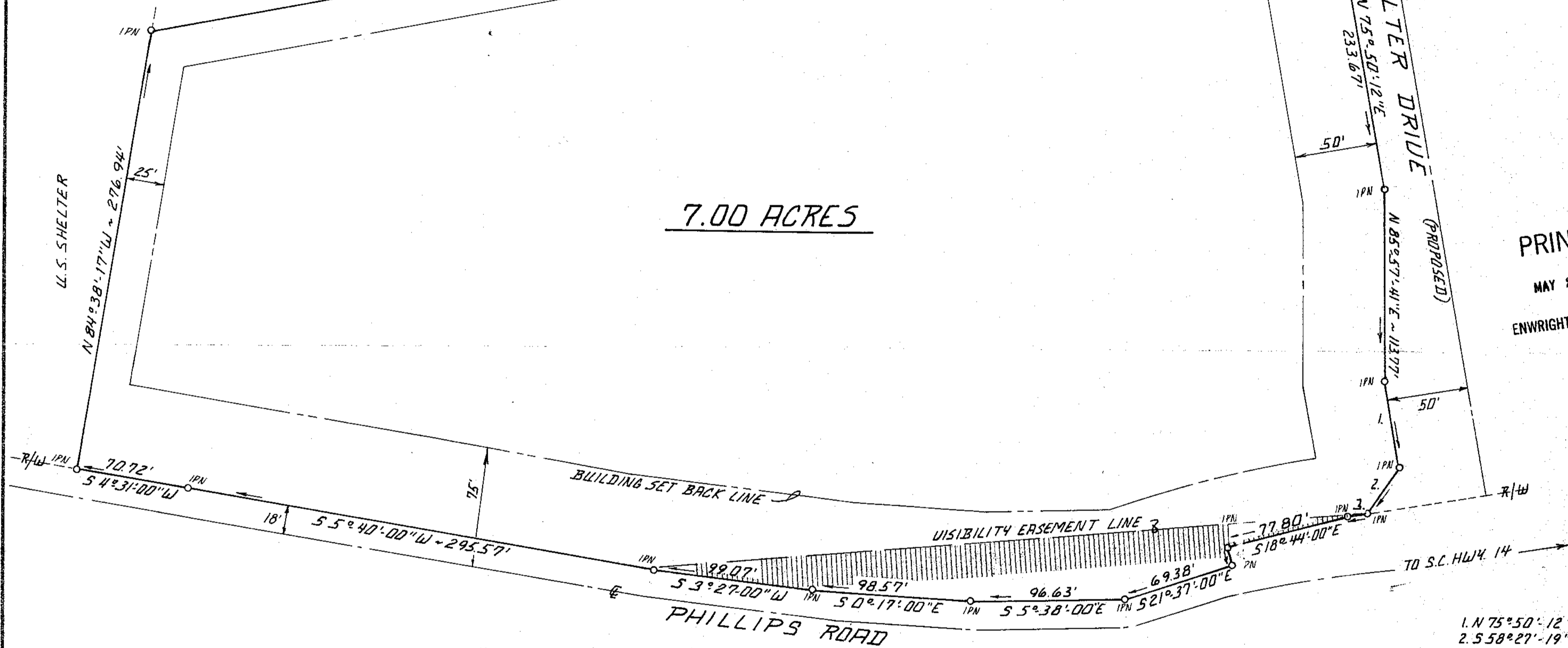

7.00 ACRES

PRINTED
MAY 23 1984
ENWRIGHT ASSOCIATES

- 1. N 75° 50' 12" E, 55.00'
- 2. S 58° 27' 19" E, 34.92'
- 3. S 12° 45' 00" E, 12.75'
- 4. N 71° 16' 00" E, 11.98'

JUN 1 1984

38193

10K-86

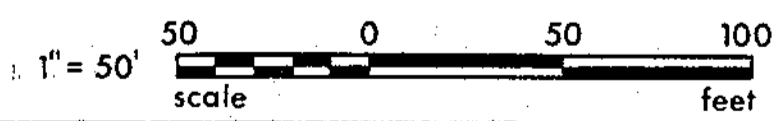

I HEREBY CERTIFY THAT TO THE BEST OF MY PROFESSIONAL KNOWLEDGE THE RATIO OF PRECISION OF THE FIELD SURVEY IS 1/7500 AS SHOWN HEREON, AND THE AREA WAS DETERMINED BY DMD METHOD OF AREA CALCULATION.
George H. Pruitt
SURVEYOR'S SIGNATURE S.C. REG. NO. 7382

REV.	DATE	BY	DESCRIPTION	APP.
◇				
◇				
◇	5-22-84	RS	FOR ISSUE	
REVISION				

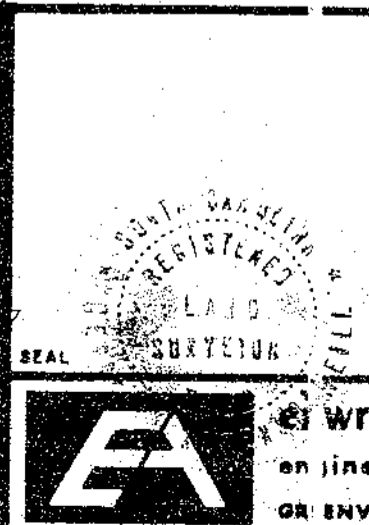

SUMMARY PLAT FOR:
JERRY RUNION
7 ACRE TRACT
GREENVILLE CO. SOUTH CAROLINA

enwright associates, inc.		RS	TMA	TMA		
engineers	planners	surveyors				
OR ENVILLE,	SOUTH CAROLINA	DATE	SCALE	DWG. NO.		
		5-22-84	1"=50'			

500 3 31A01

ENGINEERING REPROGRAPHICS 84272 PG4-2 5-74-