

FILED
GREENVILLE CO. S.C.
MAY 10 4 02 PM '84
DUNNIE S. TANKERSLEY
R.M.C.

FILED
GREENVILLE CO. S.C.
MAY 10 4 02 PM '84
DUNNIE S. TANKERSLEY
R.M.C.

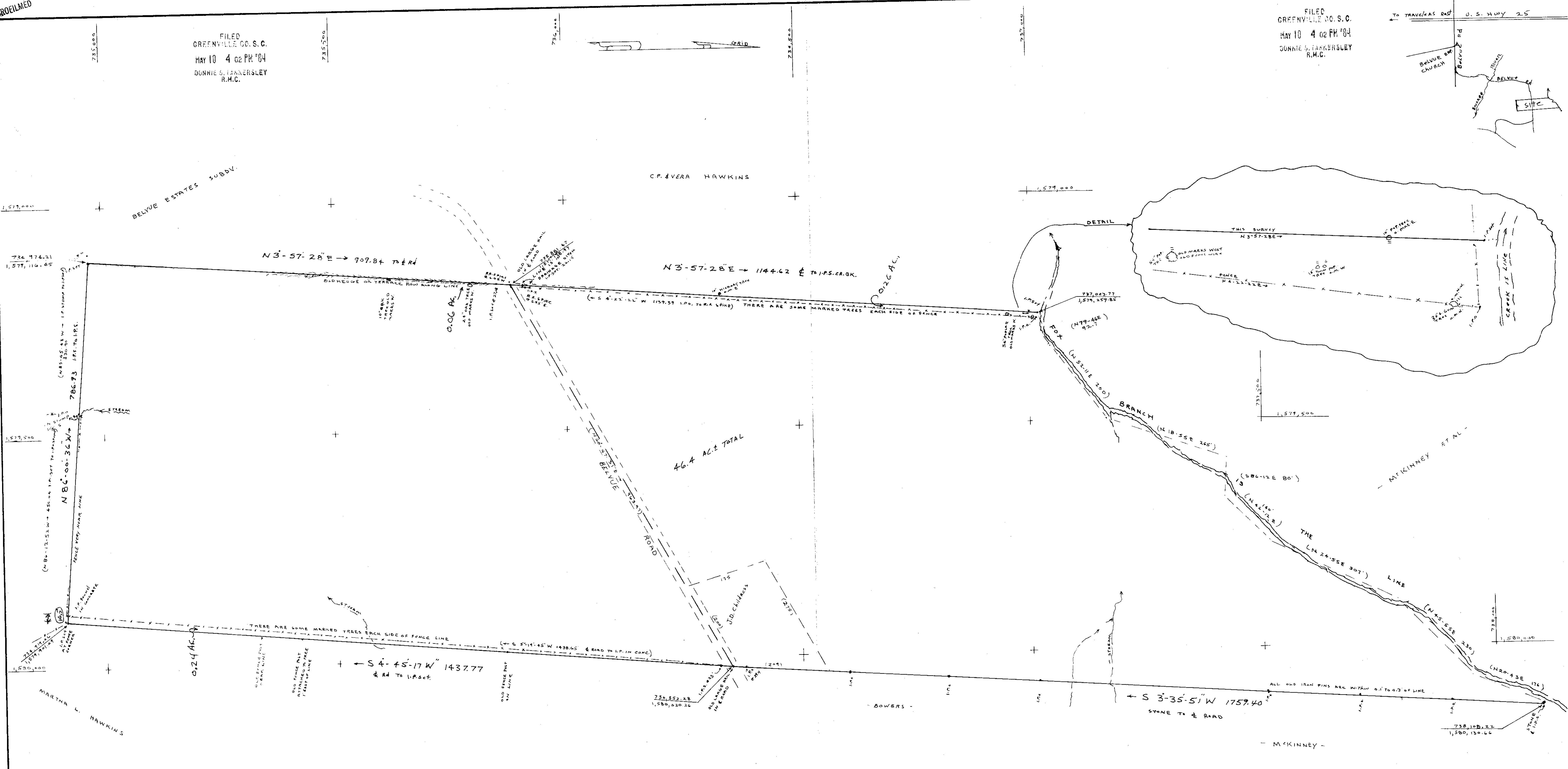
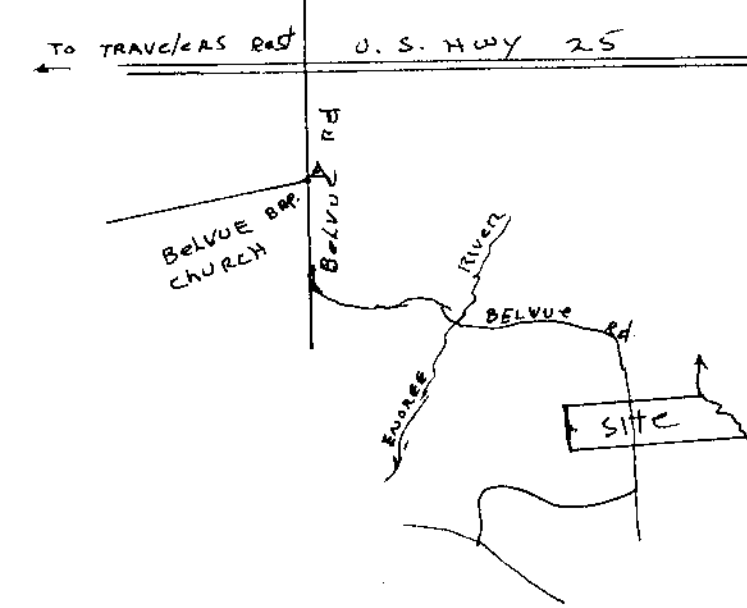

46.4 AC ± TOTAL

MAY 10 1984

10K-64

SURVEY FOR
LILLIE MAE CHILDRESS, HEF Est

MAY 10 1984

35422-B

BATES TOWNSHIP
GREENVILLE COUNTY SO. CAR.
WEBB SURVEYING AND MAPPING CO.
DEC. 1978

10K-65



Plat Filed This 10th day of MAY 1984
And Recorded in Vol. 16-B, Pages 4415 & 4482
Dunnie S. Tankersley
Register Mesme Conveyance Greenville County, S.C.

