

FILED  
GREENVILLE CO. S. C.  
MAY 2 3 48 PM '84  
DUMAS, BAKER, SLEY

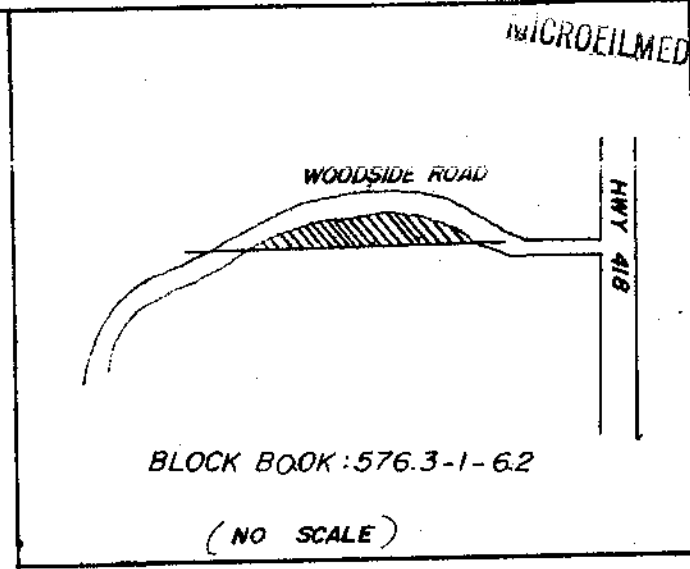

"THIS PLAT TO BE RECORDED  
IN THE R.M.C. OFFICE."

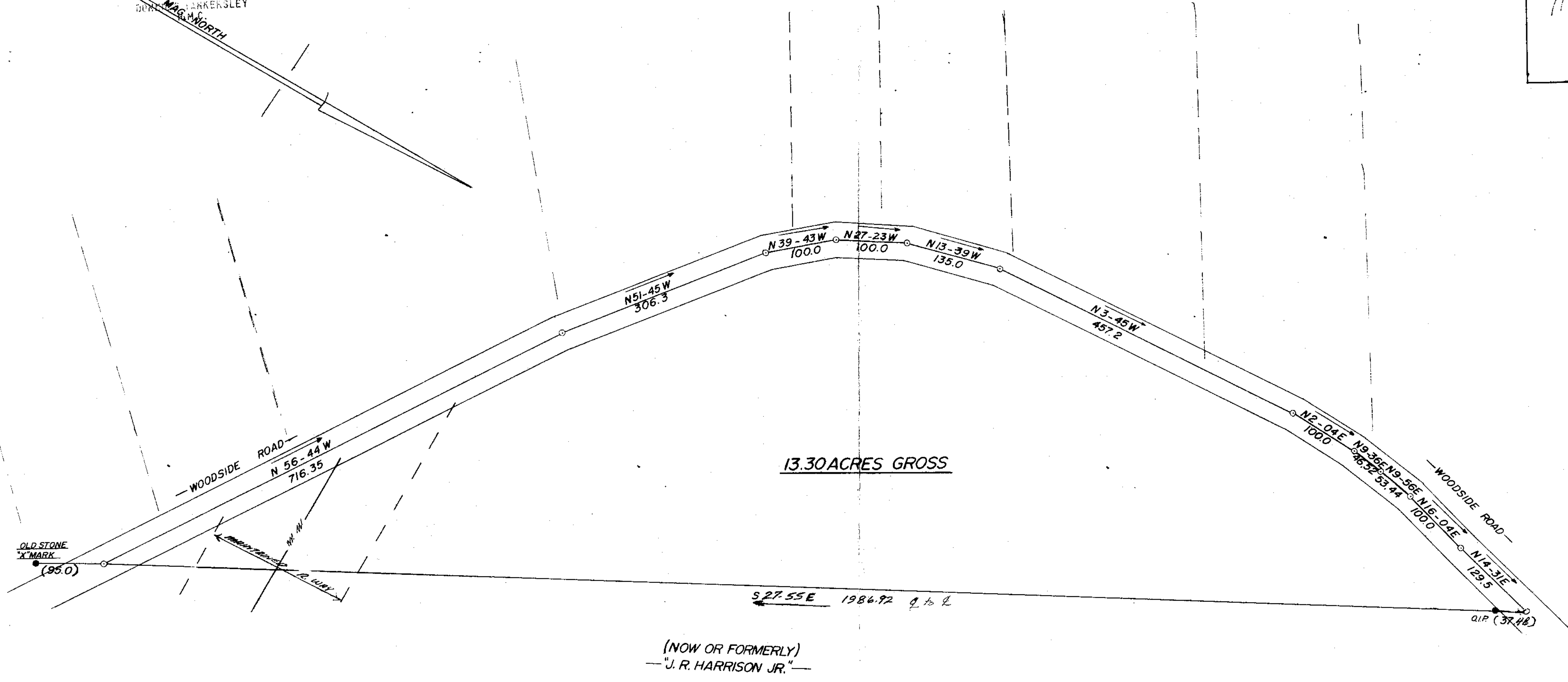

34366

✓10-K-57

SLOAN T. & CORA W. GILLESPIE

✓10-K-58

GREENVILLE COUNTY SOUTH CAROLINA  
SCALE 1" = 100' APRIL 17, 1984

MONTGOMERY SURVEYING COMPANY

This plot is not within the limits of the Greenville County Subdivision Regulation Jurisdiction and therefore recodation approval by the Greenville County Planning Commission is not required.

5/17/84 John H. Wings Jr.  
Greenville County Planning Commission

J. L. Montgomery, III, P.S.  
102 Brentwood Way  
P.O. Box 143  
Simpsonville, S.C. 29681

