

LOCATION MAP N/S

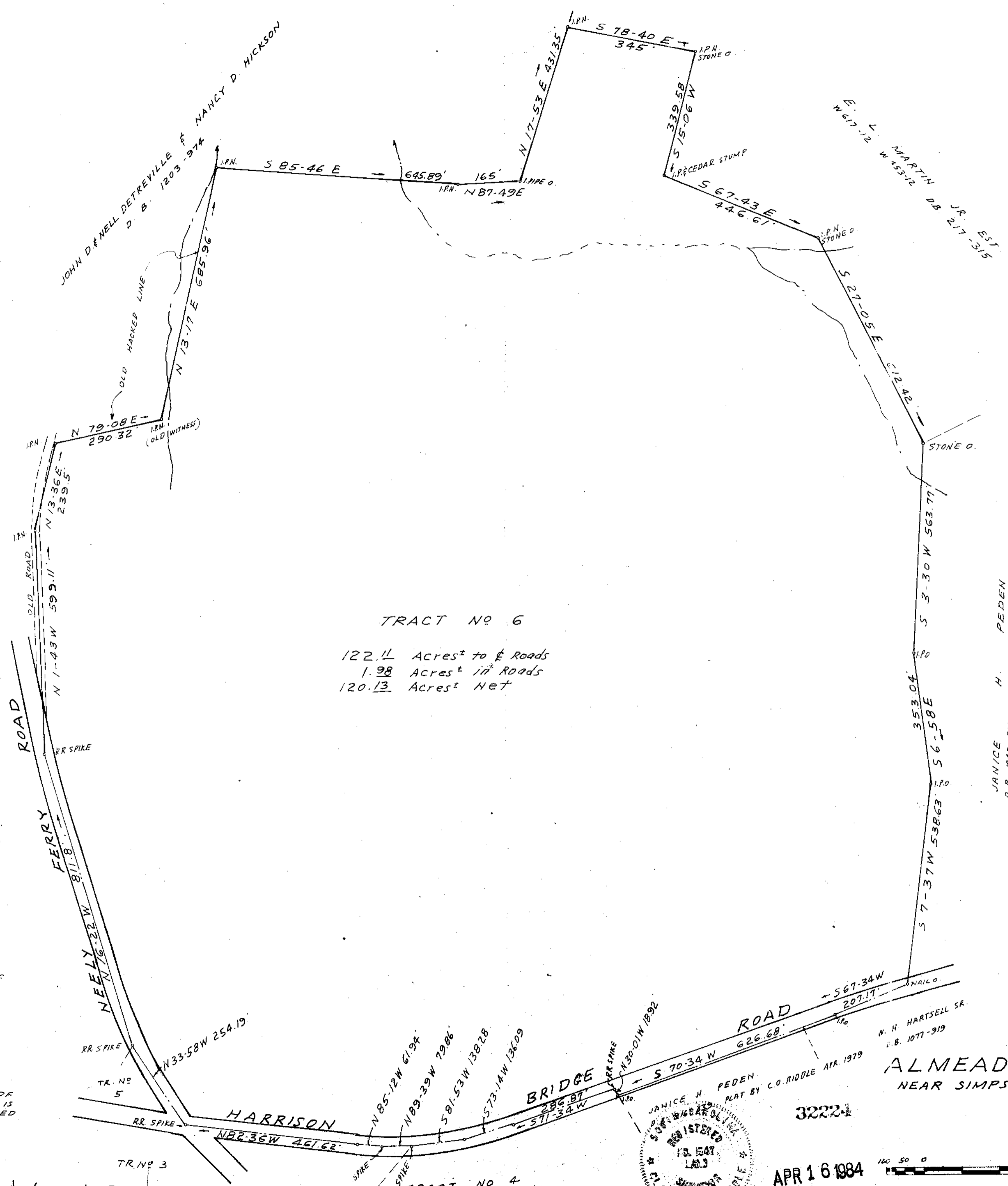

TRACT NO 6
 122.14 Acres[±] to & Roads
 1.98 Acres[±] in Roads
 120.13 Acres[±] Net

NOTE: TRAVERSE POINTS IN ROADS ARE NAIL & BOTTLE CAPS WHERE NOT OTHERWISE NOTED.

I CERTIFY THAT THE RATIO OF PRECISION OF THE FIELD SURVEY IS 1/5000 AND AREA WAS COMPUTED BY DMD METHOD

10-K-42

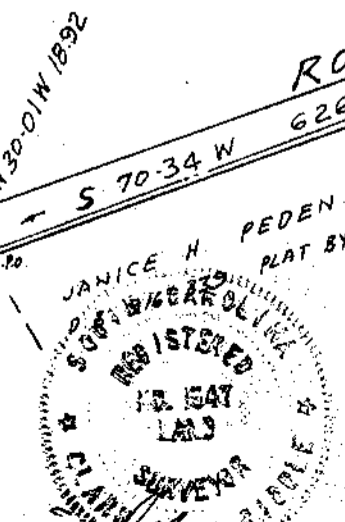

APR 16 1984

SURVEY FOR
ALMEADE D. MARTIN ESTATE
 NEAR SIMPSONVILLE - GREENVILLE CO. S.C.
 MARCH 22, 1984

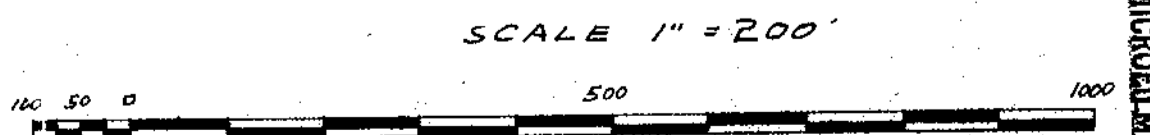

SCALE 1" = 200'

FILED
 GREENVILLE CO. S.C.
 APR 16 3 02 PM '84
 DONNIE S. TAIN-ENGLEY
 R.M.C.