

LOCATION PLAN NO SCALE

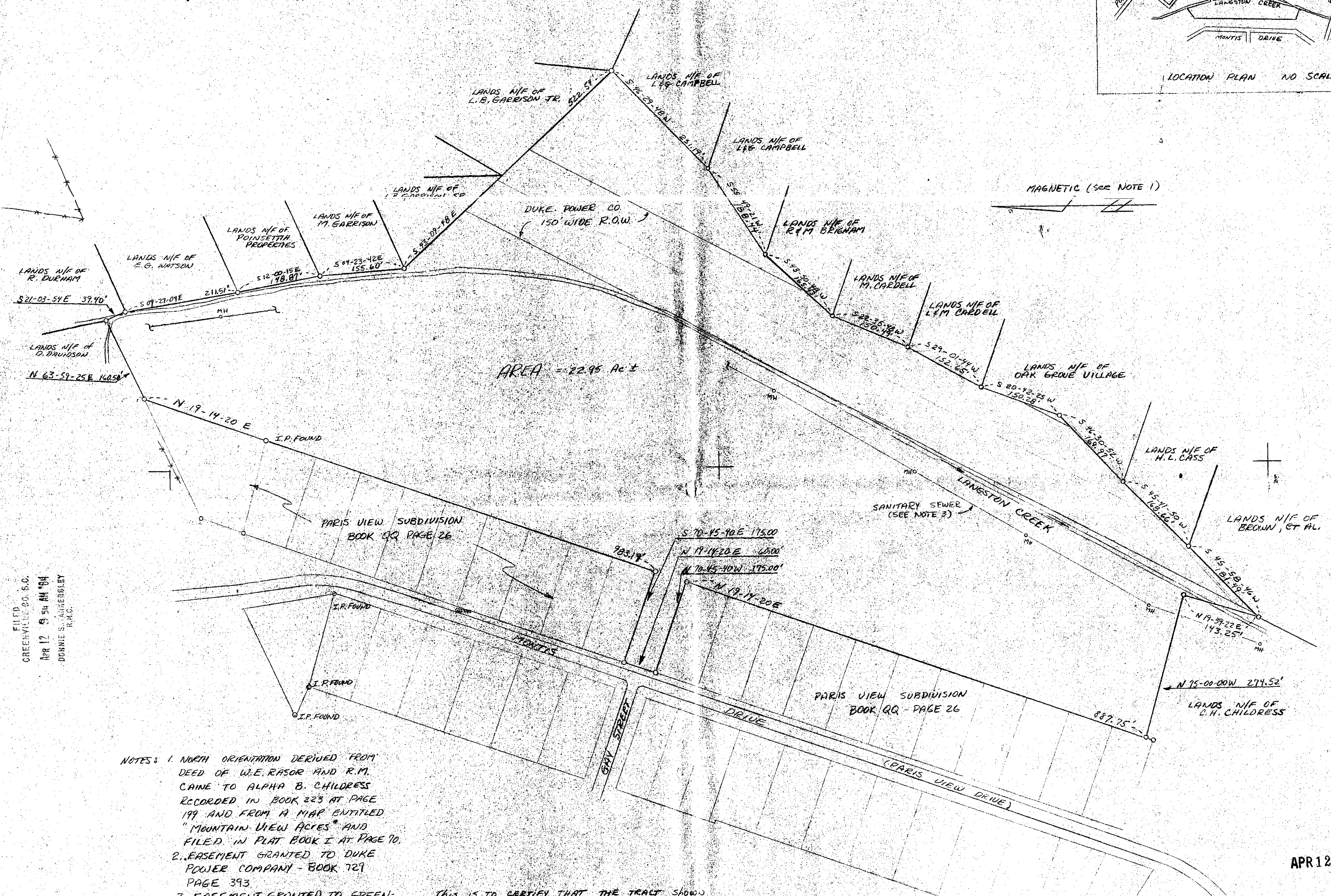

AREA = 22.95 AC ±

MAGNETIC (SEE NOTE 1)

FILED
GREENVILLE CO. S.C.
APR 12 9 54 AM '84
DONNIE S. AUGERBLEY
R.M.C.

- NOTES: 1. NORTH ORIENTATION DERIVED FROM DEED OF W.E. RASOR AND R.M. CAINE TO ALPHA B. CHILDRESS RECORDED IN BOOK 223 AT PAGE 199 AND FROM A MAP ENTITLED "MOUNTAIN VIEW ACRES" AND FILED IN PLAT BOOK I AT PAGE 70.
2. EASEMENT GRANTED TO DUKE POWER COMPANY - BOOK 729 PAGE 393.
3. EASEMENT GRANTED TO GREENVILLE COUNTY SEWER AUTHORITY BOOK 949 PAGE 511.

THIS IS TO CERTIFY THAT THE TRACT SHOWN HEREON WAS SURVEYED BY P.L. KOSTE UNDER MY DIRECT SUPERVISION AND THAT THE PRECISION OF CLOSURE WAS 1 IN 8000 AND THAT THE AREA WAS DETERMINED BY THE D.M.D. METHOD OF COMPUTATION.

Peter L. Koste
P. L. KOSTE
R.O. # 7614
ROUTE 3, MOUNTAIN VIEW, S.C. 29687
GREENVILLE COUNTY, S.C.
APR 12 1984

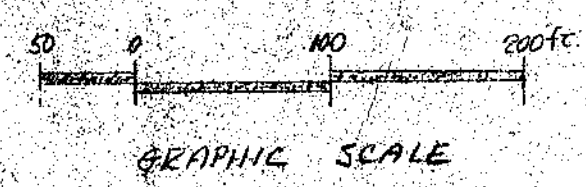

GRAPHIC SCALE

APR 12 1984

DATE APRIL 4, 1984 SCALE 1" = 100'
SURVEY OF LANDS OF
ALPHA B. CHILDRESS
GREENVILLE COUNTY S. CAROLINA
PREPARED BY
PETER L. KOSTE
GREENVILLE SOUTH CAROLINA
10.0003

31921
+ 10-K-35

31921
10-K-36