

1" = 600'  
ORIGINAL LAND GRANT TRACT  
OF JOHN BRANDON 1784 60AC (BOOK "A" PAGE 57)

FILED  
GREENVILLE CO. S.C.  
Apr 10 3 51 PM '84  
DONNIE S. TANKERSLEY  
DONNIE S. TANKERSLEY  
R.M.C.

**KNOWN FAMILY POSSESSION LEGEND  
FOR THIS SAME INTACT PROPERTY CALLING  
FOR THE SAME METES & BOUNDS SINCE 1856.**

WILLIAM W. CANTRELL SR. TO WILLIAM W. CANTRELL JR. 11/10/69  
VOL. 879 PG. 159.

WILLIAM M. TO WILLIAM W. SR. 12/10/68, VOL. 857 PG. 465  
7/24/69 VOL. 872 PG. 324

JAMES M. CANTRELL TO W. M. CANTRELL (WILL) 11/16/32  
DEPT. 292 FILE 31.

E. S. CANTRELL & ANNIE BAYNE CANTRELL TO  
J. M. CANTRELL 10/27/27 VOL. 120 PG. 392  
1/17/01 VOL. NNN PG. 739

D. P. VERNER (MASTER), ESTATE OF DAVID BAYNE TO  
L. S. & ANNIE BAYNE CANTRELL 7/24/1897 VOL. DDD PG. 880

MERRIDETH FREEMAN TO DAVID BAYNE &  
MARGARET FREEMAN BAYNE 11/21/1856 VOL. K. PG. 694

REGRESSION OF OTHERS PRIOR:  
BARKSDALE POTTS  
JONATHAN POTTS  
THOMAS YOUNG  
CHRISTOPHER BRANDON  
JOHN BRANDON

OTHER PLATS & MAPS USED AS REFERENCE:  
PLAT BK. "E" PG. 285 "A"  
PLAT BK. "O" PG. 115  
MAP - SALUDA LAND & TIMBER CO. BK. UUU PG. 99  
PLAT. W. M. & OCIA BARTON CANTRELL

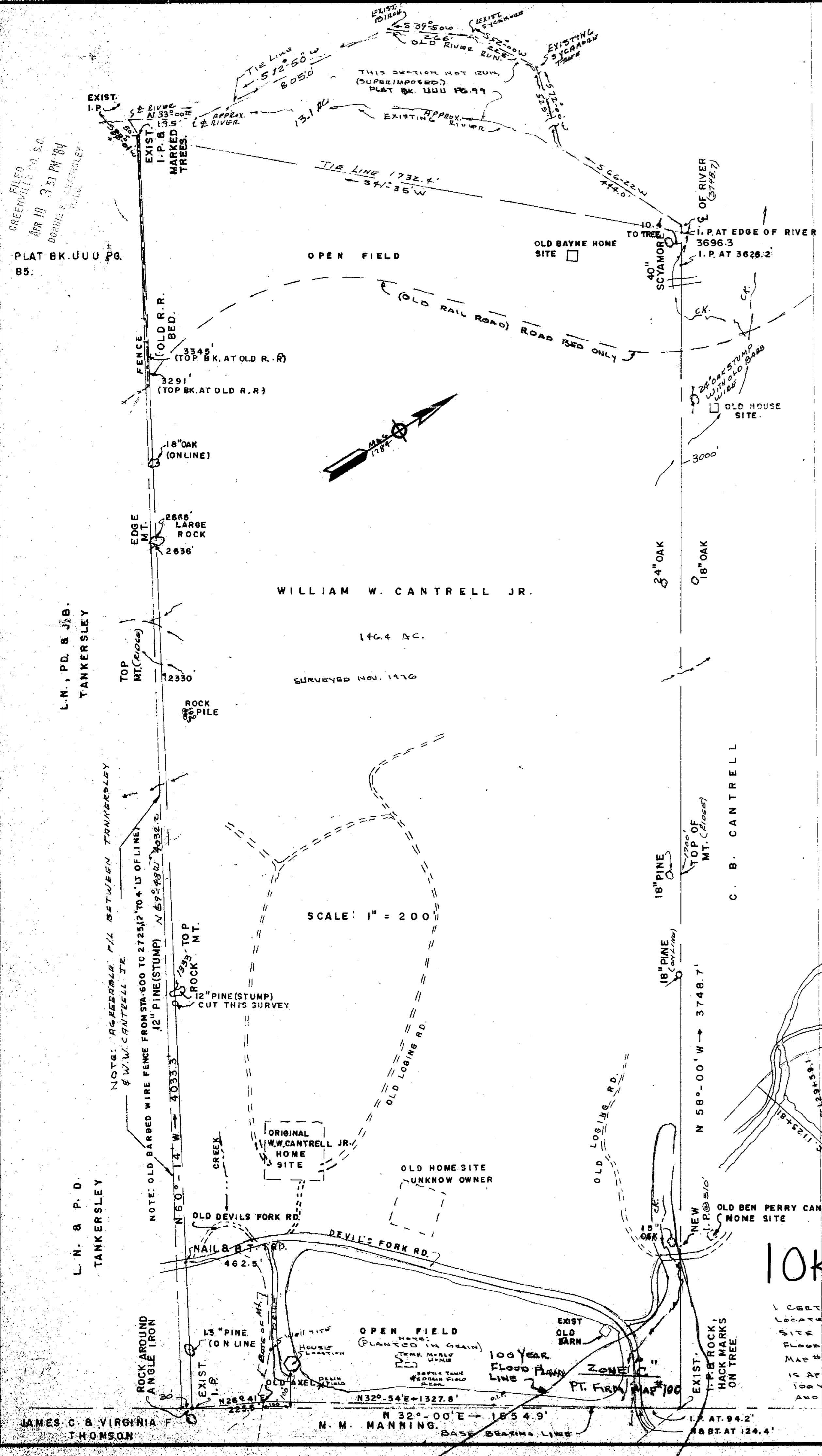
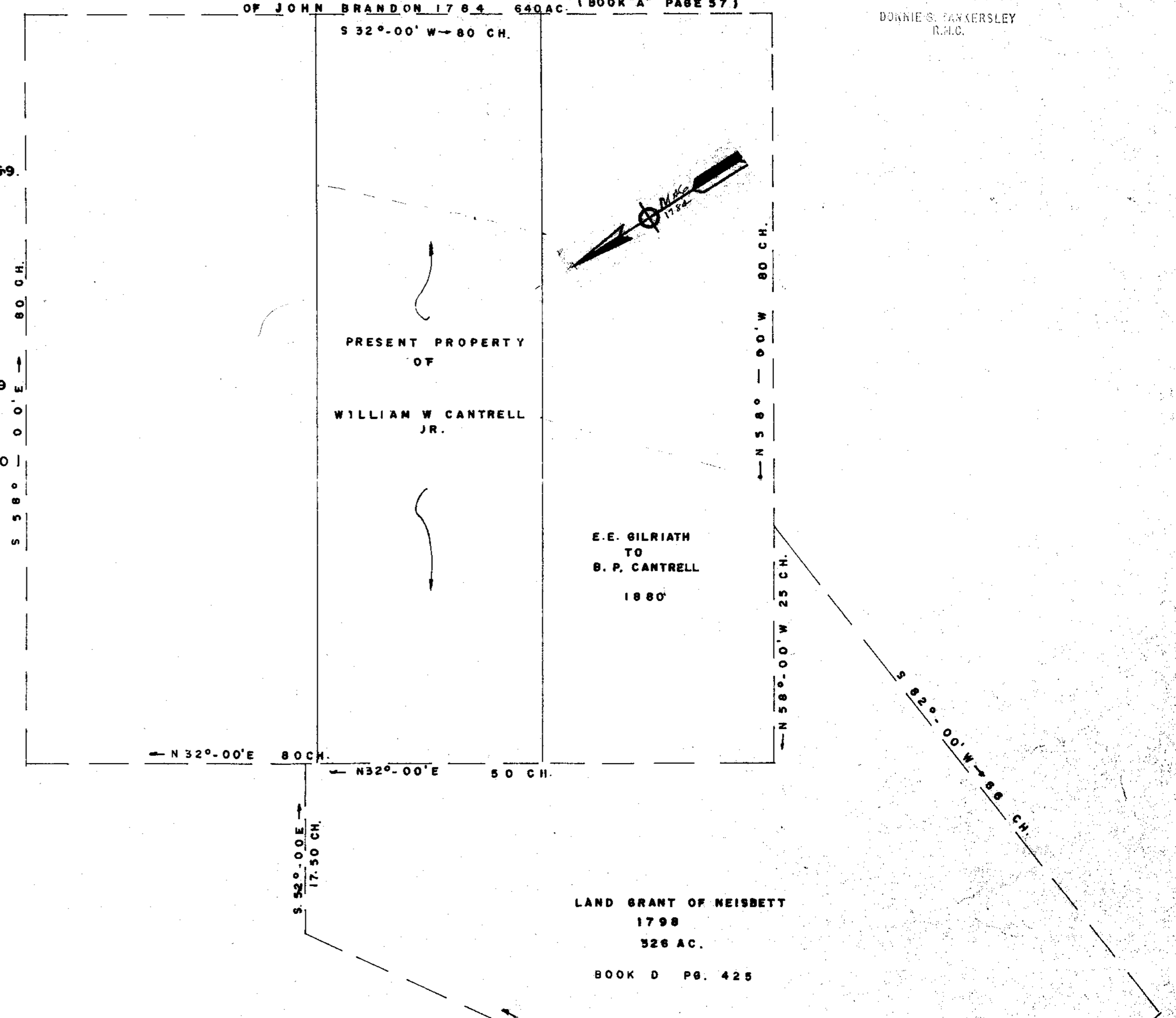

APR 10 1984  
10K-31 31641

APR 10 1984  
10K-32 31641

I CERTIFY THAT THE HOUSE IS  
LOCATED AS SHOWN. THAT THE HOUSE  
SITE IS NOT LOCATED IN A HAZARDOUS  
FLOOD PLAIN AREA, AS PER ZONE "B"  
MAP #100, ALSO THAT DEVILS FORK CK.  
IS APPROX. 100 FEET FROM THE HOUSE AND  
100 FEET FROM THE ROAD, APPROX.  
AND AS SHOWN ON THE MAP.

APR 10 1984

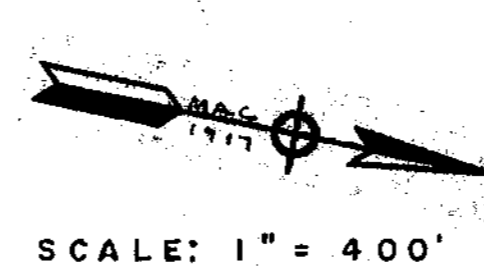

SCALE: 1" = 400'

THIS IS A COPY OF THE GREENVILLE AND WESTERN R.R.  
R/W MAP, DATED JUNE 30, 1917 FROM STA. 1058+00 TO  
STA. 1225+02. SHEET NO. 6, OFFICE OF ARTHUR FEW CONS.  
ENGR., ATLANTA, GA.

NOTE:  
THE TRACK HAS BEEN ABANDONED BUT THE RD.  
BED & SEVERAL STRUCTURES ARE EVIDENT.

WILLIAM W. CANTRELL JR. DEVILS FORK ROAD RIVERFALL, S.C.	
SCALE: AS SHOWN	APPROVED BY:
DATE: 1/10/78	DRAWN BY: M.T.G.
GOULD & ASSOC. TAYLORS, SURVEYORS S.C.	

FILED  
GREENVILLE CO. S.C.  
Apr 10 3 51 PM '84  
DONNIE S. TANKERSLEY  
R.M.C.

PLAT BK. UUU PG.  
85.

L. N., P. D. & J. B.  
TANKERSLEY

L. N. & P. D.  
TANKERSLEY

JAMES C. & VIRGINIA F.  
THOMSON

M. M. MANNING

