

FILED  
GREENVILLE CO. S.C.  
APR 10 9 12 AM '84  
DORRIS J. WATKINS  
R.M.C.

FILED  
GREENVILLE CO. S.C.  
APR 10 9 12 AM '84  
DORRIS J. WATKINS  
R.M.C.

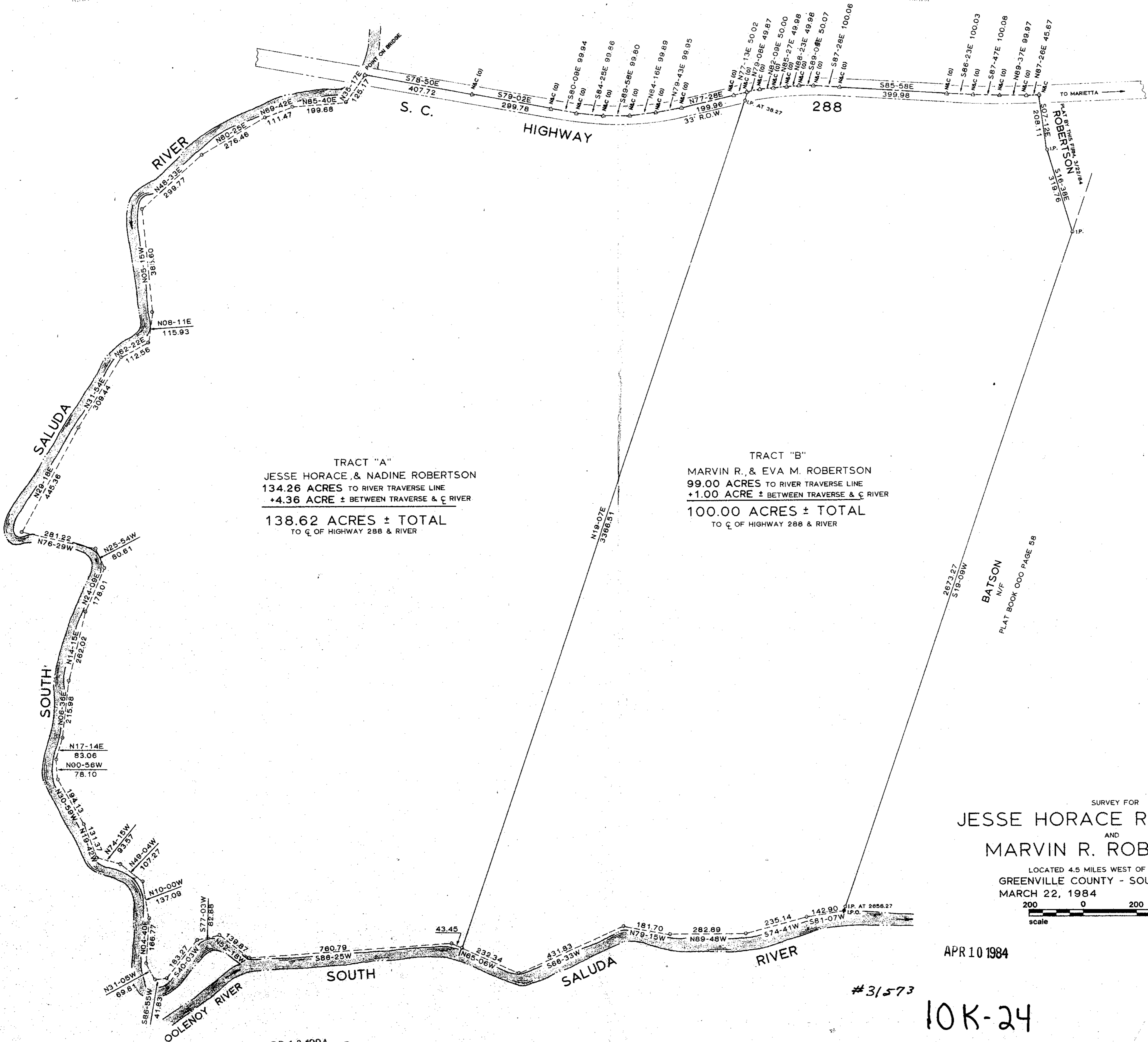

TRACT "A"  
 JESSE HORACE & NADINE ROBERTSON  
 134.26 ACRES TO RIVER TRAVERSE LINE  
 +4.36 ACRE ± BETWEEN TRAVERSE & C RIVER  
 138.62 ACRES ± TOTAL  
 TO C OF HIGHWAY 288 & RIVER

TRACT "B"  
 MARVIN R. & EVA M. ROBERTSON  
 99.00 ACRES TO RIVER TRAVERSE LINE  
 +1.00 ACRE ± BETWEEN TRAVERSE & C RIVER  
 100.00 ACRES ± TOTAL  
 TO C OF HIGHWAY 288 & RIVER



SURVEY FOR  
**JESSE HORACE ROBERTSON**  
 AND  
**MARVIN R. ROBERTSON**

LOCATED 4.5 MILES WEST OF MARIETTA  
 GREENVILLE COUNTY - SOUTH CAROLINA  
 MARCH 22, 1984 1" = 200'

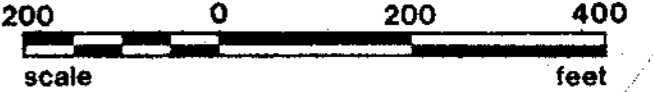

APR 10 1984

#31573

10K-24

REFERENCE : PLAT BY JOHN S. ROWLAND, DATED JUNE 15, 1831.

10K-23

NOTES :  
 (1) THIS PROPERTY SUBJECT TO ANY AND ALL RIGHTS-OF-WAY & EASEMENTS OF RECORD.

I hereby certify that the ratio of precision of the field survey is 1/7,500 as shown hereon and the area was determined by the Double Meridian Distance method of area calculation.

*Clarence E. Shehan*  
 Clarence E. Shehan Reg. L.S. No. 8810



**C. E. SHEHAN**  
**SURVEYING**

REGISTERED LAND SURVEYOR NO. 8810  
 305 B West Main Street  
 Pickens, South Carolina 29671  
 Phone: 803-876-9528

